

MENINDEE STREET

AMENDMENT:
MOVE THIS HOUSE ONLY
4,000 CLOSER TO THE
SIDE BOUNDARY

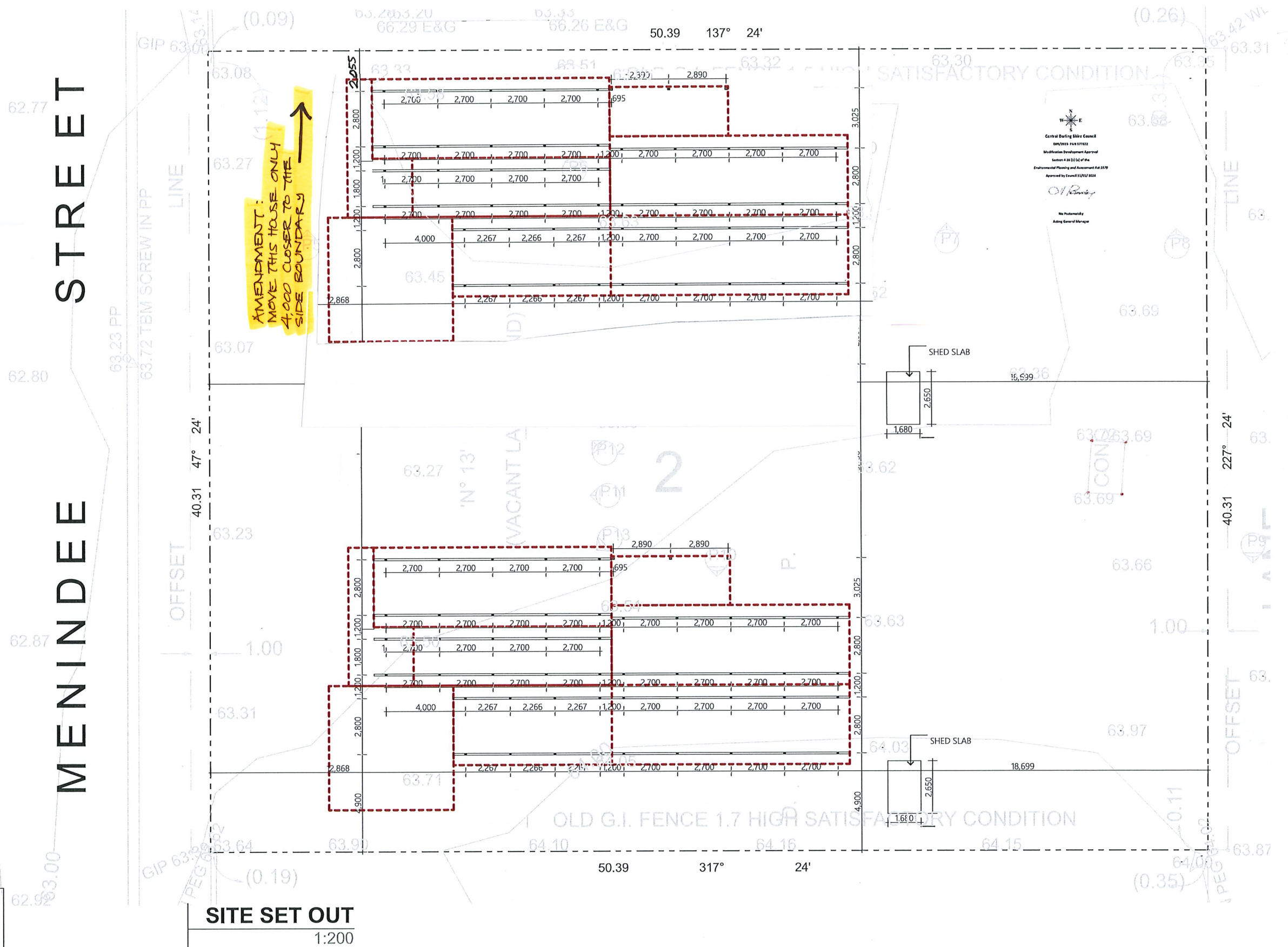

GENERAL NOTES

- ALL DIMENSIONS ARE TO BE CONFIRMED ON SITE
- USE A CERTIFIED SURVEYOR FOR BUILDING FOOTPRINT
- FINAL BUILDING POSITION TO BE SIGNED OFF BY SURVEYOR
- CONFIRM HEIGHT OF RB1 TO ACHIEVE 400mm CLEARANCE FOR TERMITE INSPECTION
- REFER TO ENGINEER DRAWINGS TO CONFIRM FOOTING DETAILS
- USE NOTED DIMENSIONS OVER SCALE



a. 24 JONES STREET, WAGGA WAGGA NSW 2650 - p.1800 064 474 - e.WWW.ADAPTIVEINTERIORS.COM.AU

© COPYRIGHT
All drawings remain the right of Adaptive Interiors unless given written consent by Adaptive Interiors.
Duplicating these plans is strictly forbidden unless given written permission by Adaptive Interiors.

Project:	5 BEDROOM DWELLING		Revision:	G
Site Address:	13 MENINDEE STREET MENINDEE NSW 2879		Revision Date:	26/10/2023
Client:	NSW ABORIGINAL HOUSING OFFICE		Drawn:	D.Argus
Drawing Title:	SITE SET OUT		Project NO.	22311
			Sheet ID	A018

DA MODIFICATION
10/07/2024

ISSUED FOR CONSTRUCTION