

# ARCHITECTURAL DRAWINGS



NSW ABORIGINAL HOUSING OFFICE  
5 BEDROOM DWELLING  
100 HOOD STREET WILCANNIA NSW

2836

**adaptive**  
INTERIORS

a. 24 JONES STREET, WAGGA WAGGA NSW 2650 - p.1800 064 474 - e.WWW.ADAPTIVEINTERIORS.COM.AU

**LEGEND**

	BOUNDARY
	OVERHEAD POWER LINES
	TELECOM LINE
	DATUM POINT
	PROPOSED DWELLING
	PROPOSED DECKS / GARAGE
	STRUCTURE TO BE REMOVED
	PROPOSED CONCRETE PATH

WATER	Showerheads, toilets, taps	3 stars
Alternative water	3 kL tank, 100m2 catchment, plumbed to outdoor tap	

THERMAL PERFORMANCE	
External walls (timber frame)	Vapour permable sarking, R2.5 batts
Internal walls (to garge, bath 1, bath 2, laundry)	R2.5 Batt
Floors (AlphaFloor)	R2.5 Batt
Ceiling (timber frames)	R5.0 batts
Roof	R1.3 foil-faced blanket (E=0.05)
Glazing - to W05, W08, W13	6.38mm translucent

THERMAL PERFORMANCE	
Glazing - to all other windows and sliding doors	6.38mm clear glass
External shading W03, W04, W07, W09-12	Block out blinds
External doors	Air infiltration seals
Exhaust fan	Self closing damper
Ceiling fans - to bedrooms	1200mm
Ceiling fans - to living	1400mm

ENERGY	
Hot water	Electric storage
Heating and cooling	1-Phase air conditioning, 1.5 stars
Ventilation	Individual fan, ducted, manual switch
Lighting	LED throughout, IC-rated
Alternative energy	3 kw PV system
Other	Outdoor clothesline

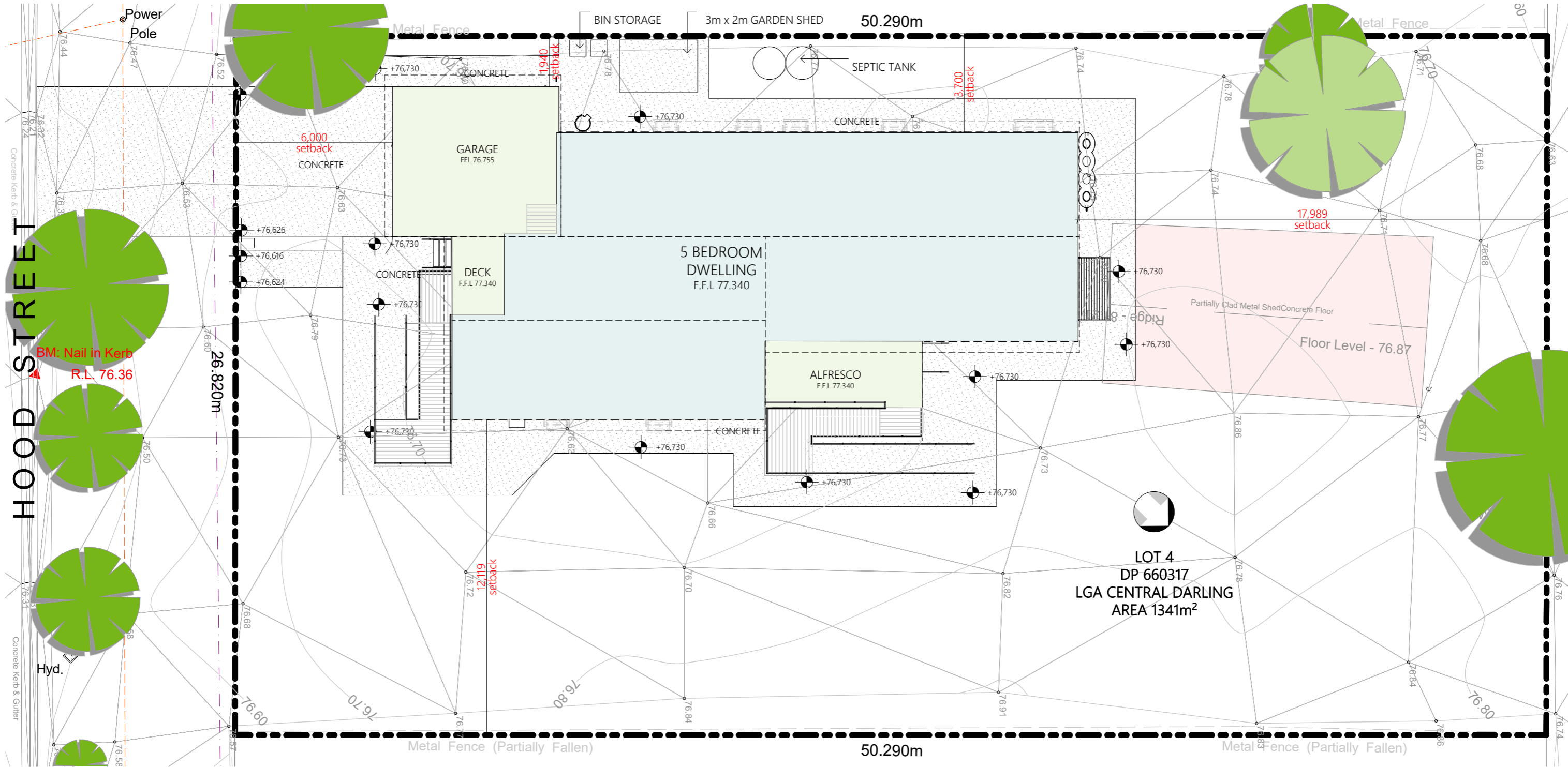

**SITE PLAN**  
1:150

© COPYRIGHT  
All drawings remain the right of Adaptive Interiors unless given written consent by Adaptive Interiors. Duplicating these plans is strictly forbidden unless given written permission by Adaptive Interiors.

CLIENT:  
FOREMAN:  
DIRECTOR:

PROJECT: **5 BEDROOM DWELLING**  
DRAWING TITLE: **SITE PLAN**

CLIENT: **NSW ABORIGINAL HOUSING OFFICE**  
SITE ADDRESS: **100 HOOD STREET WILCANNIA NSW 2836**

PROJECT NO. **J1139**  
REVISION: **P4**  
REVISION DATE: **15/10/2024**  
DRAWN: **D.Argus**

ISSUED FOR DA APPROVAL

**A01**





## NORTH EASTERN ELEVATION

1:100

LEGEND	
A/C	AIR CONDITIONER
ARP	ACCESSIBLE RAMP 1:14
BSS	BONDOR SOLARSPAN
CCI	COLORBOND CORRUGATED IRON
CL-1	WEATHERTEX PRIMELOK SMOOTH 200mm (horizontal)
CL-2	WEATHERTEX WEATHERGROOVE 150mm (vertical)
CLF	CLOTHES LINE FOLDING
D01	DOOR (nominal)
F.C.L	FINISHED CEILING LEVEL
F.F.L	FINISHED FLOOR LEVEL
F.R.L	FINISHED ROOF LEVEL
G.F.L	GARAGE FINISHED LEVEL
HW	HOT WATER UNIT
RWT	RAIN WATER TANK
SSA	SCREEN CLADDING ALUMINIUM
S.C.S	SITE CUT AND SCRAP LEVEL
SOL	3kW SOLAR PANEL SYSTEM
WB	WHIRLY BIRD

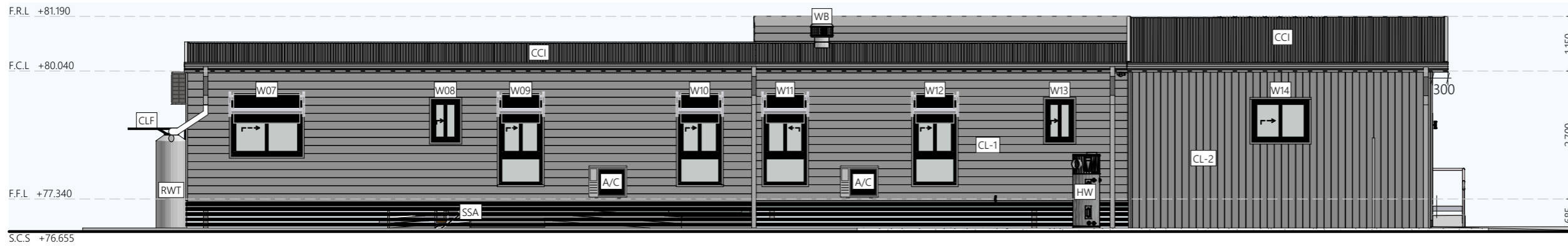

## SOUTH WESTERN ELEVATION

1:100

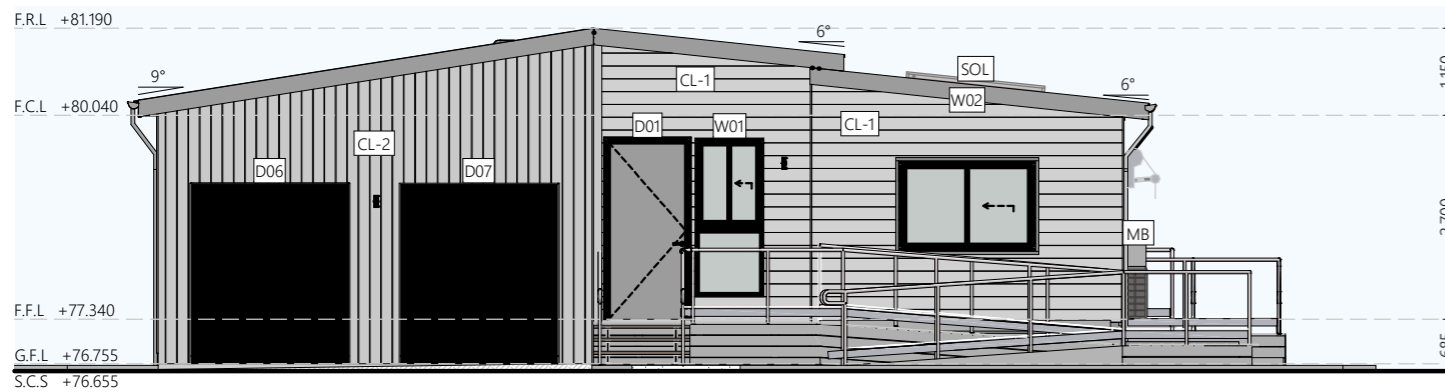

## SOUTH EASTERN ELEVATION

1:100

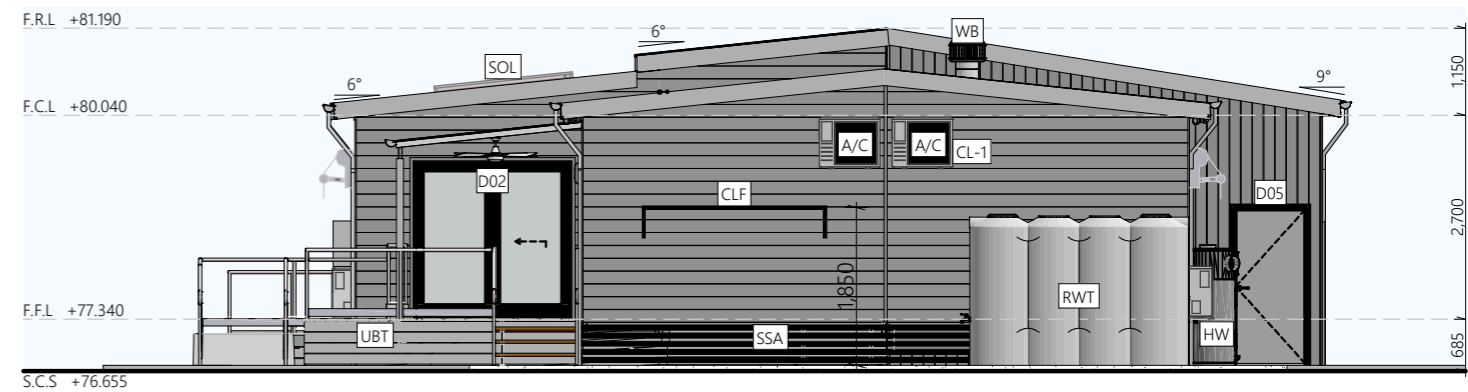

## NORTH WESTERN ELEVATION

1:100

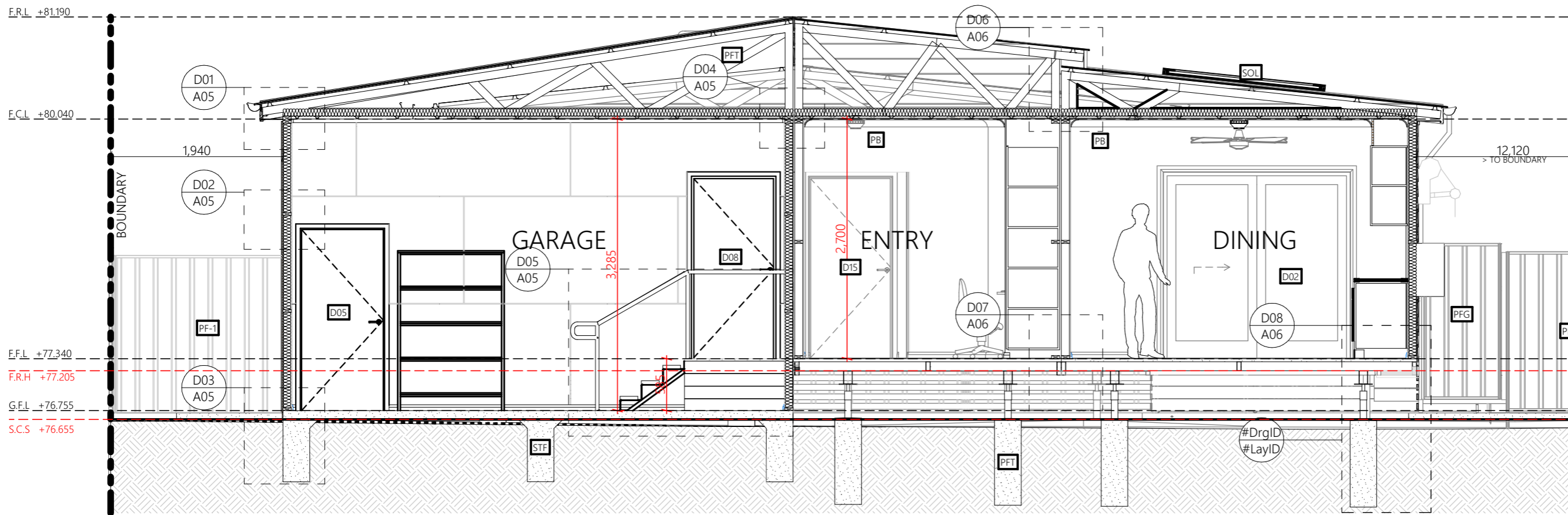

**LEGEND**

A/C	AIR CONDITIONER
ARP	ACCESSBLE RAMP 1:14
BSS	BONDOR SOLARSPAN
CCI	COLORBOND CORRIGATED IRON
CL-1	WEATHERTEX PRIMELOK SMOOTH 200mm (horizontal)
CL-2	WEATHERTEX WEATHERGROOVE 150mm (vertical)
CLF	CLOTHES LINE FOLDING
D01	DOOR (nominal)
F.C.L	FINISHED CEILING LEVEL
F.F.L	FINISHED FLOOR LEVEL
F.R.L	FINISHED ROOF LEVEL
G.F.L	GARAGE FINISHED LEVEL
HW	HOT WATER UNIT
RWT	RAIN WATER TANK
SSA	SCREEN CLADDING ALUMINIUM
S.C.S	SITE CUT AND SCRAP LEVEL
SOL	3kW SOLAR PANEL SYSTEM
WB	WHIRLY BIRD

**SECTION 1**

1:50

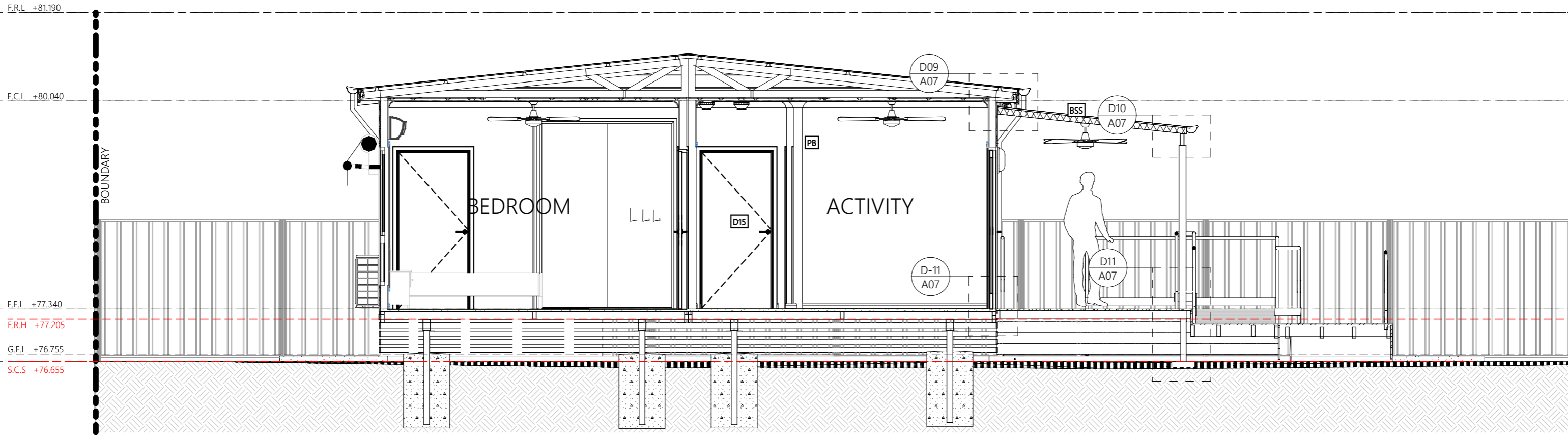

**SECTION 2**

1:50

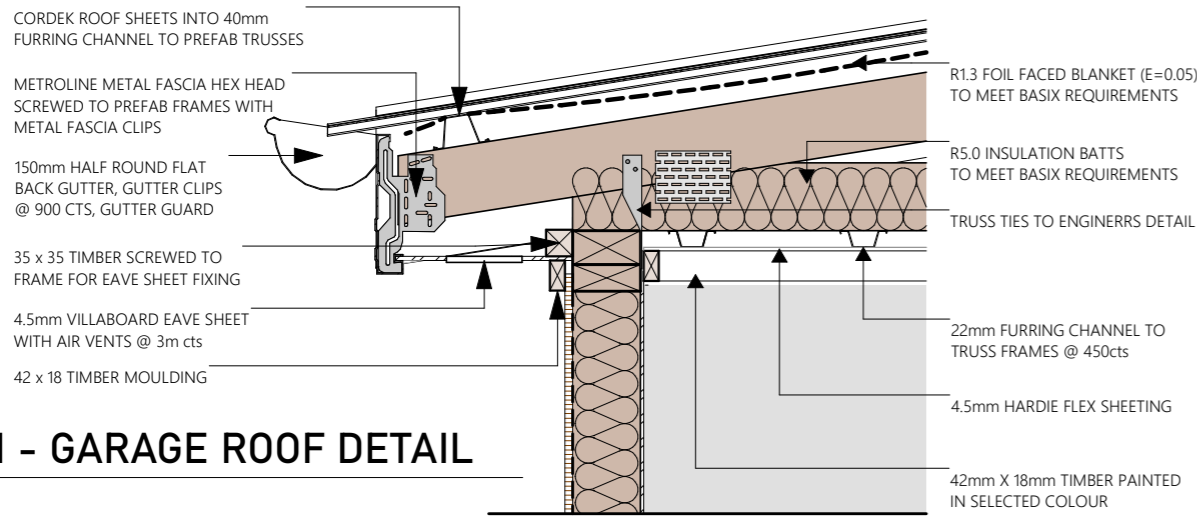

### D01 - GARAGE ROOF DETAIL

1:10

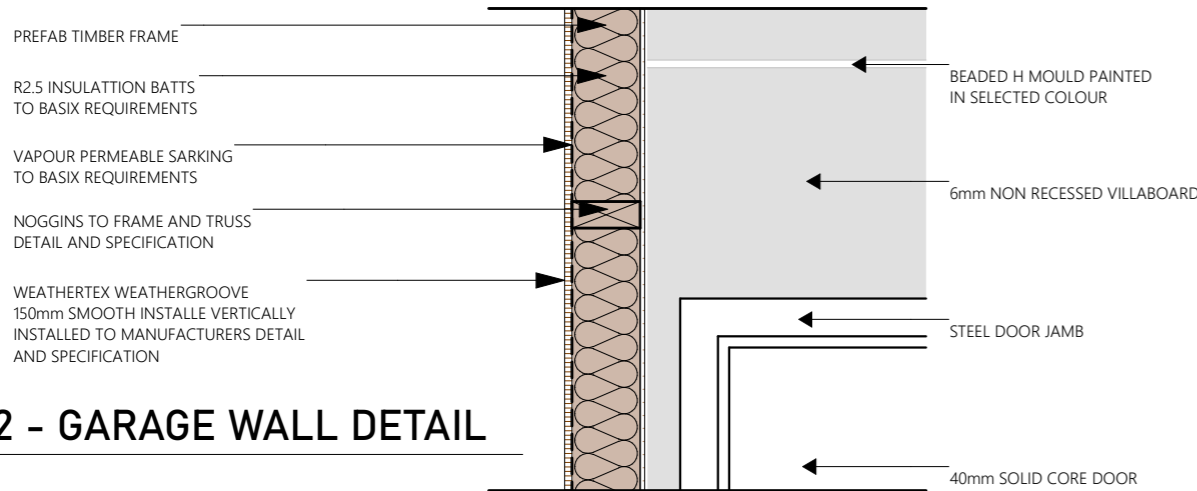

### D02 - GARAGE WALL DETAIL

1:10

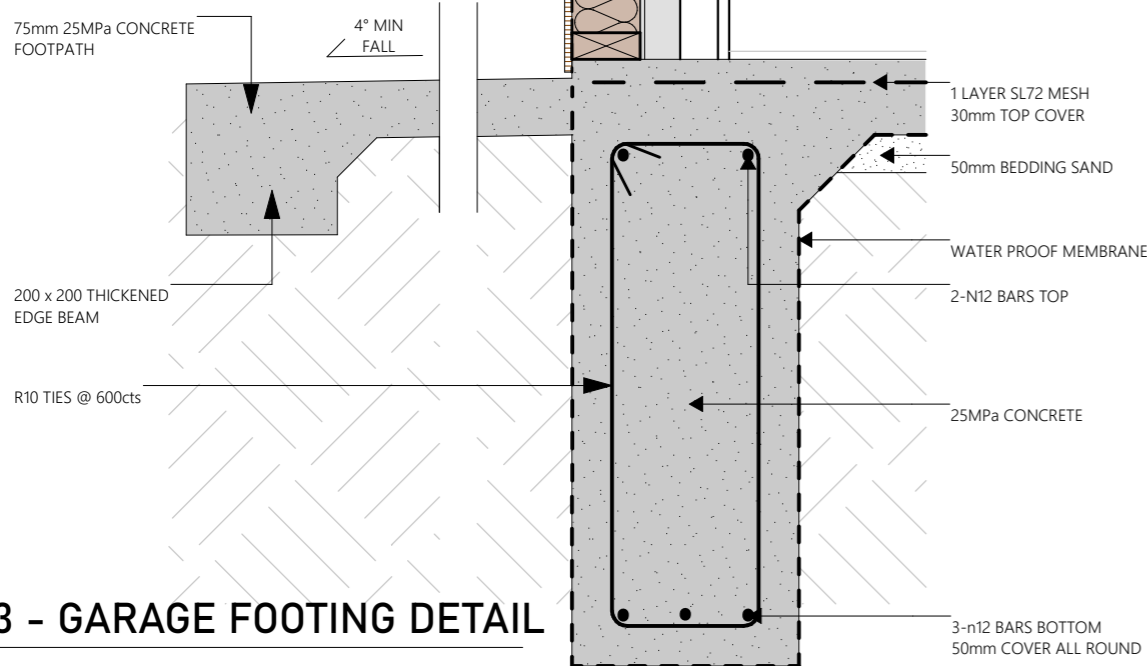

### D03 - GARAGE FOOTING DETAIL

1:10

### D04 - CEILING DETAIL

1:10

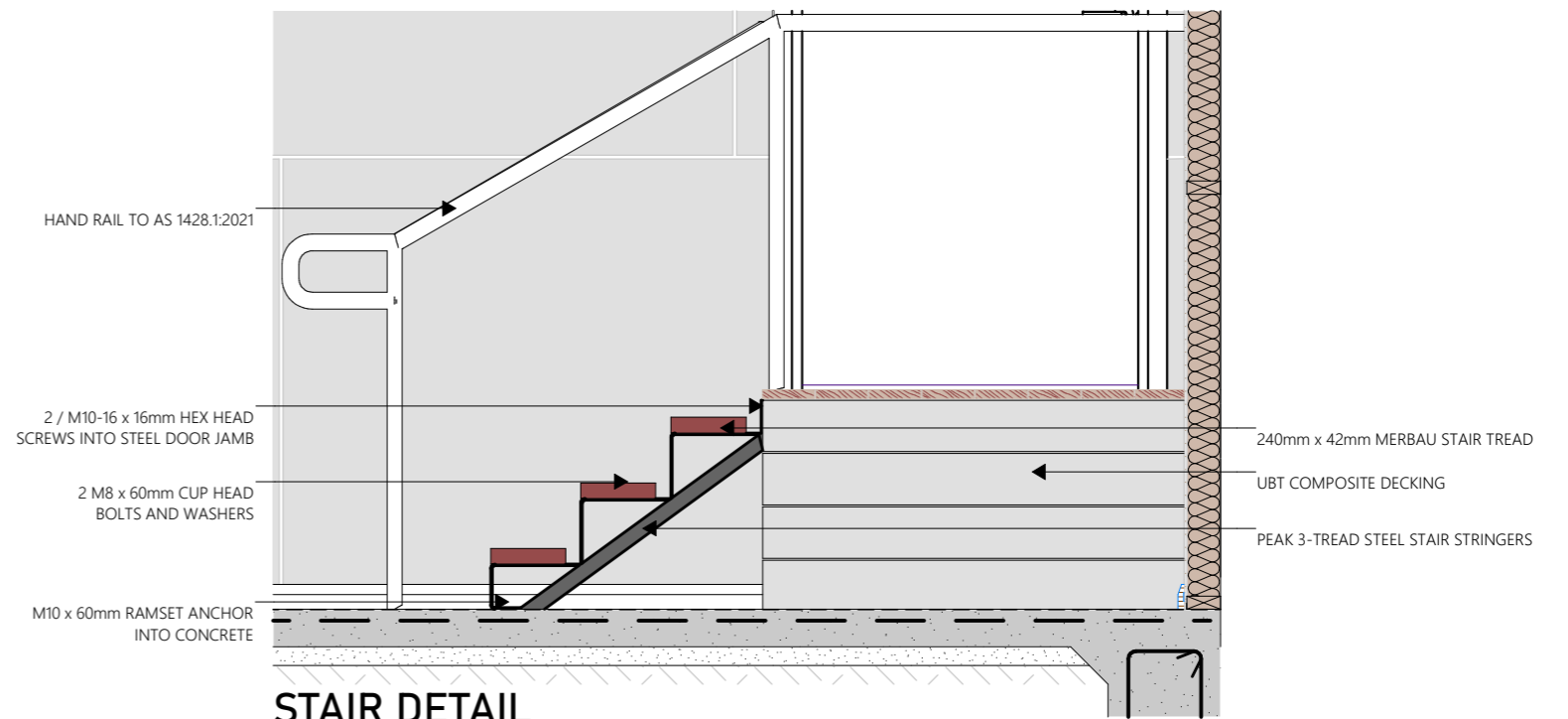
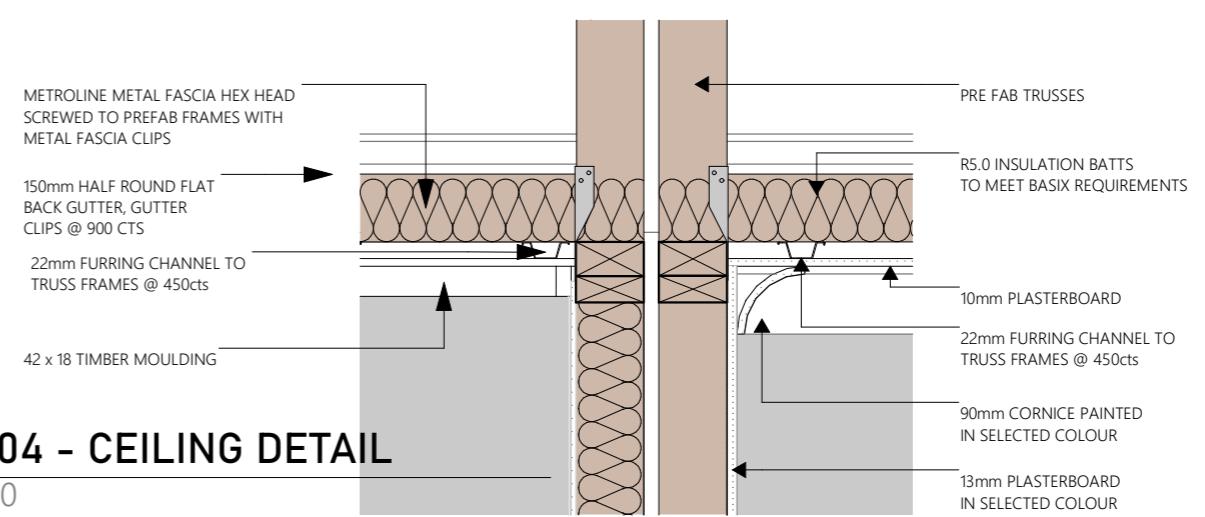

### STAIR DETAIL

1:20

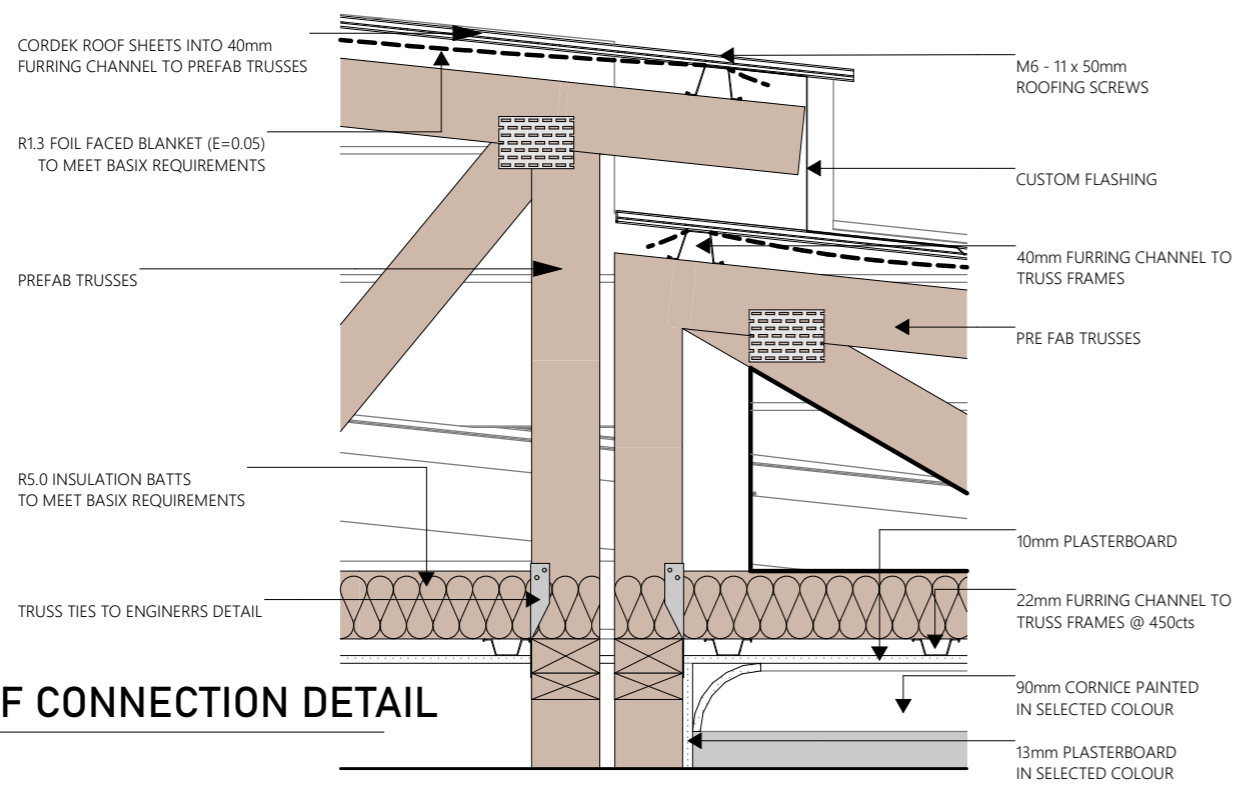

**D06 - ROOF CONNECTION DETAIL**

1:10

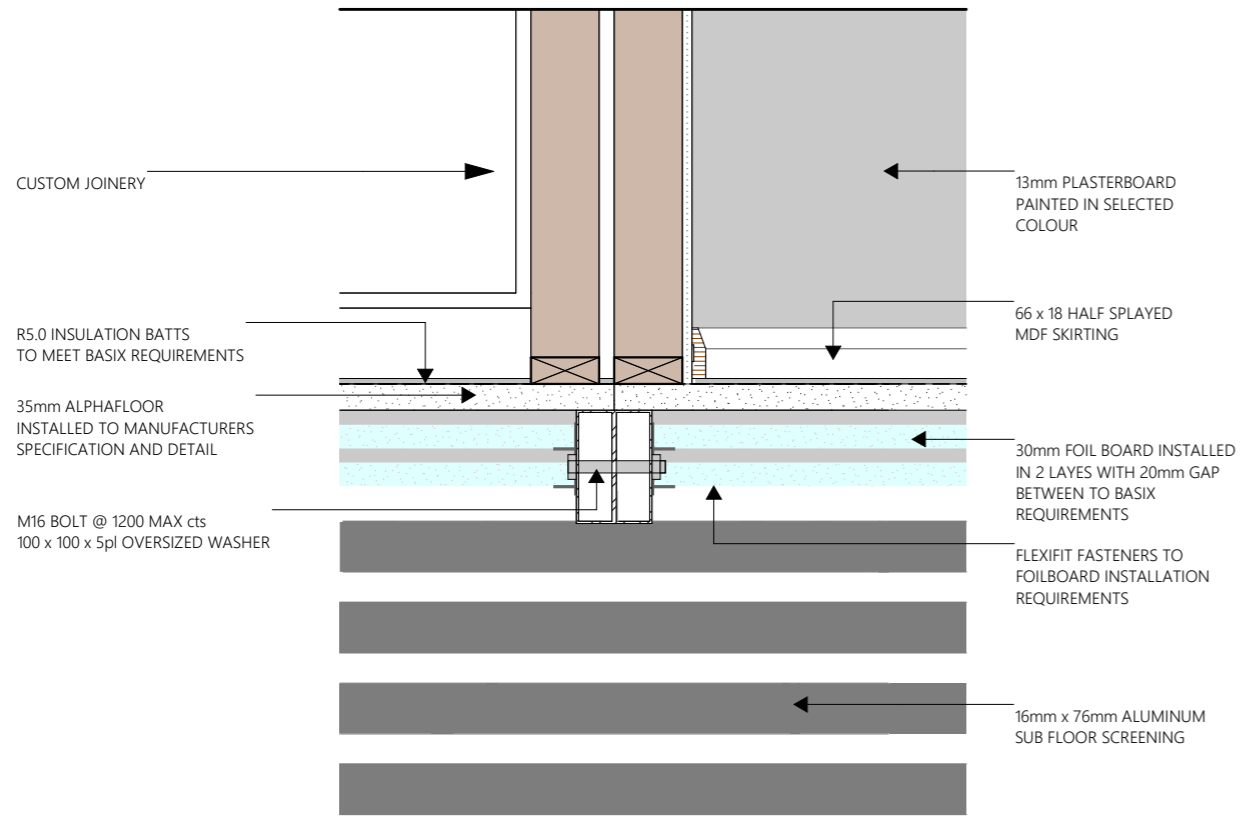

**D07 - MODULAR CONNECTION DETAIL**

1:10

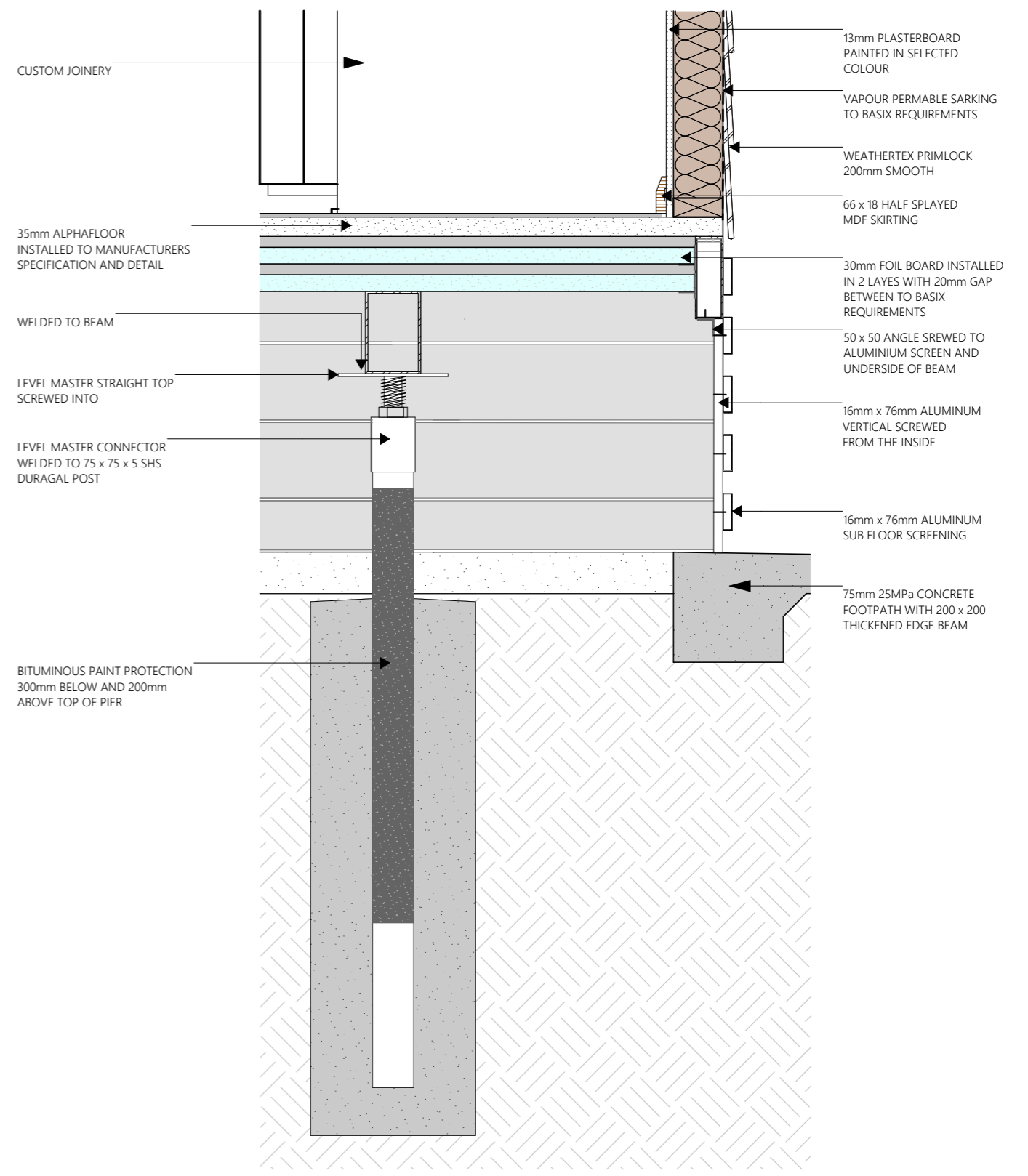

**D08 - PIER FOOTING DETAIL**

1:10

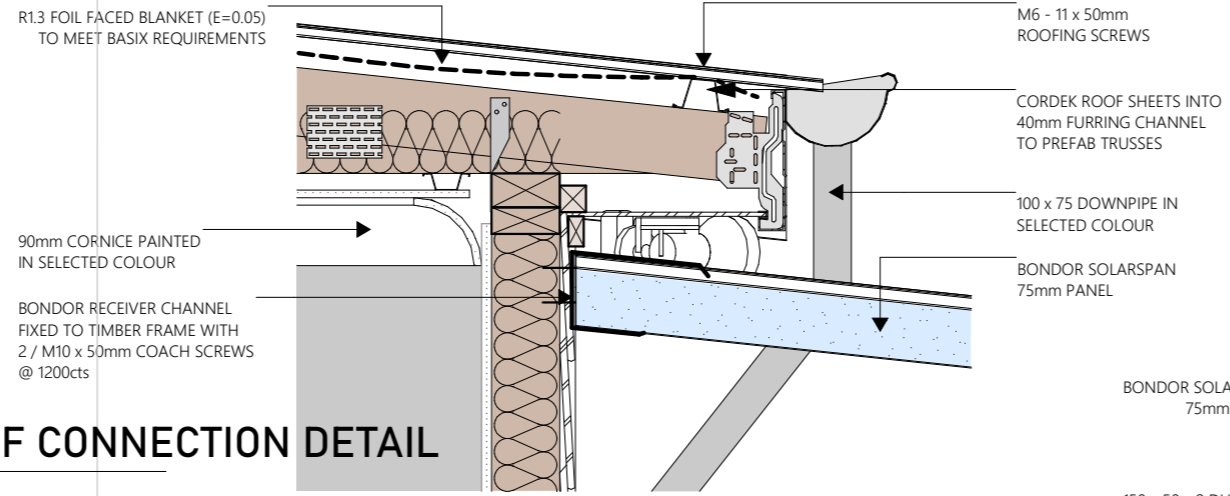

**D09 - ALFRESCO ROOF CONNECTION DETAIL**

1:10

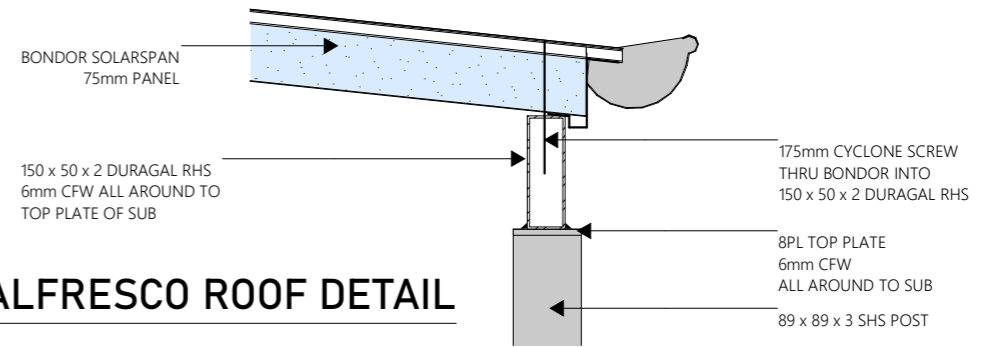

**D10 - ALFRESCO ROOF DETAIL**

1:10

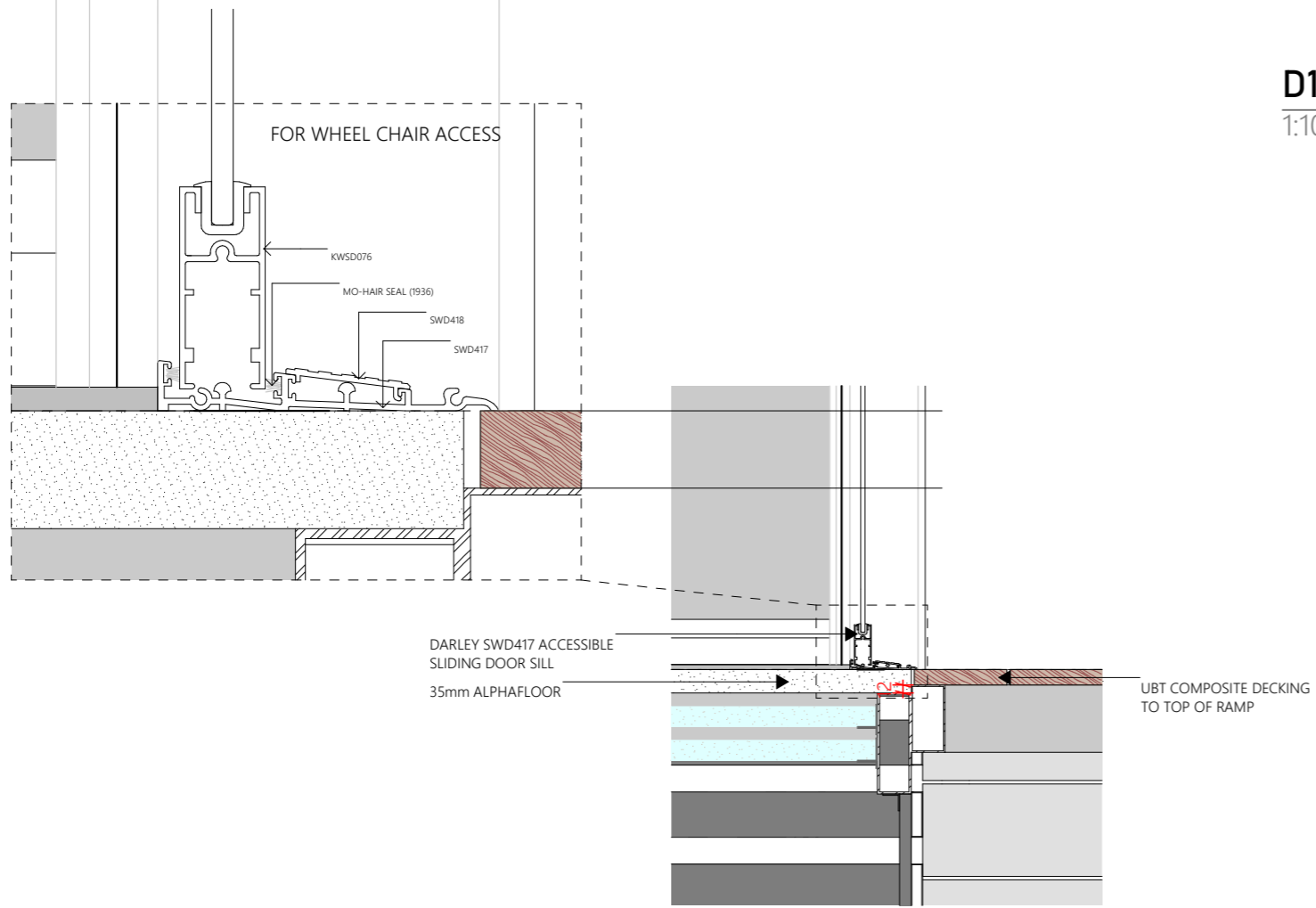

**D11- SLIDING DOOR SILL DETAIL**

1:10

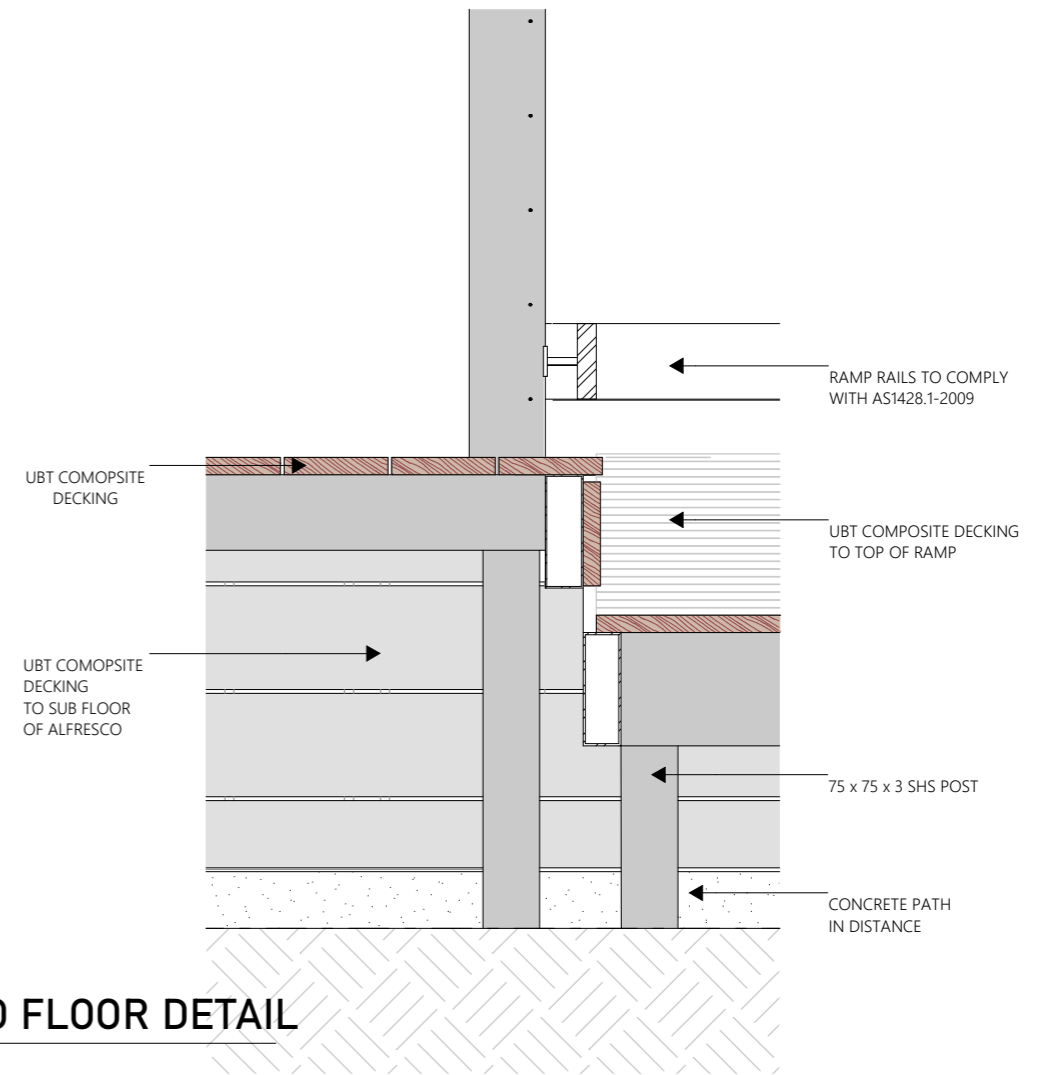

**D12 - ALFRESCO FLOOR DETAIL**

1:10



**LEGEND**

A/C	SPLIT SYSTEM AIR CON
ARC	ARCHITRAVES
CF	CEILING FAN
CO	90mm CORNICE
CT	900CM COOKTOP
D01 (nominal)	DOOR
DW	DISHWASHER (by others)
IB	ISLAND BENCH
KS	KITCHEN SINK
MO	MICROWAVE OVEN (by others)
OV	OVEN
PB	13mm PLASTERBOARD
REF	REFRIGERATOR (by others)
RH	RANGEHOOD
SB	SPLASHBACK
SD	SMOKE DETECTOR
SK	SKIRTING
W01 (nominal)	WINDOW

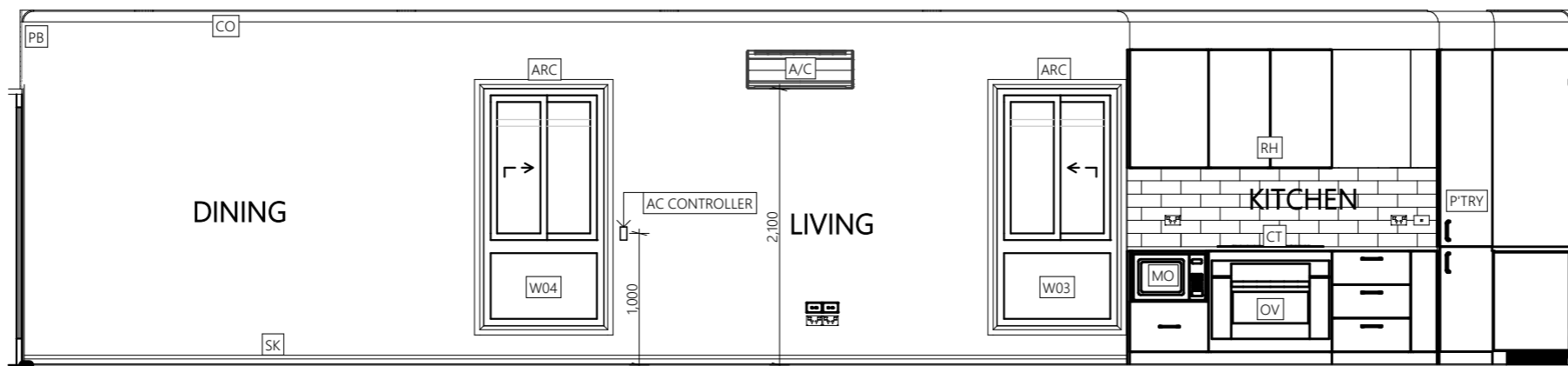

**KITCHEN LIVING DINING - N E**

1:50

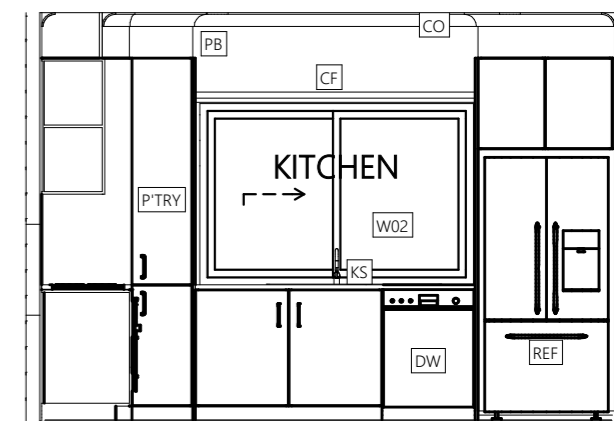

**KITCHEN LIVING DINING - S E**

1:50

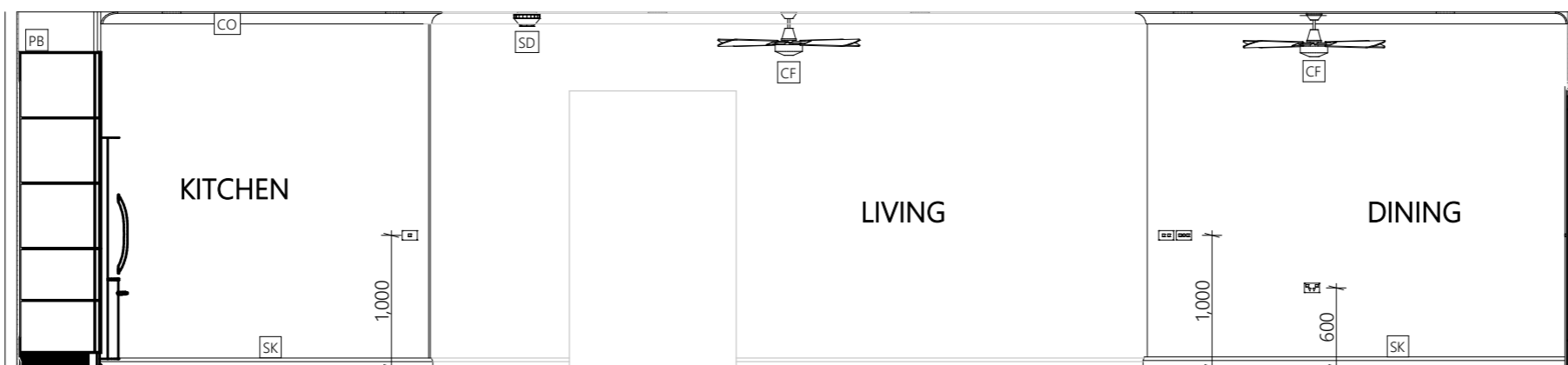

**KITCHEN LIVING DINING - S W**

1:50

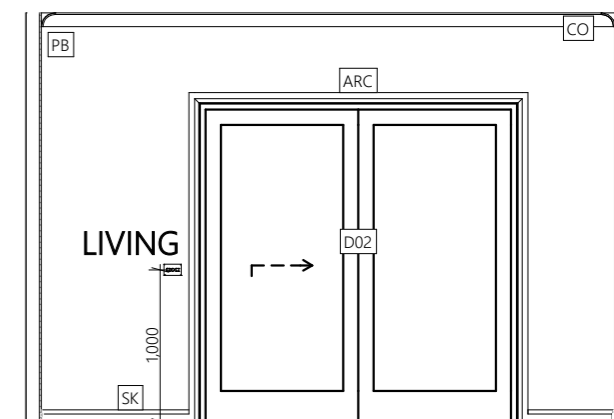

**KITCHEN LIVING DINING - N W**

1:50

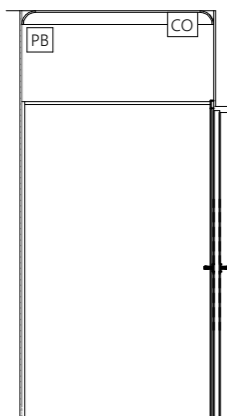

**GARAGE ENTRY - N E**

1:50

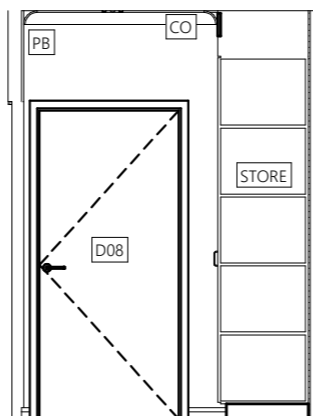

**GARAGE ENTRY - S E**

1:50

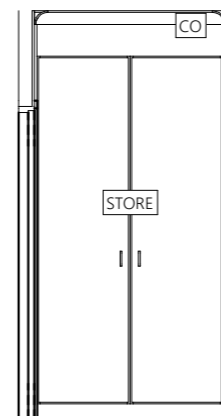

**GARAGE ENTRY - S W**

1:50

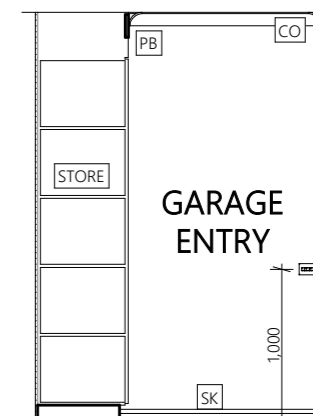

**GARAGE ENTRY - N W**

1:50

**LEGEND**

A/C	SPLIT SYSTEM AIR CON
ARC	ARCHITRAVES
CF	CEILING FAN
CO	90mm CORNICE
D01 (nominal)	DOOR
PB	13mm PLASTERBOARD
SD	SMOKE DETECTOR
SK	SKIRTING
W01 (nominal)	WINDOW

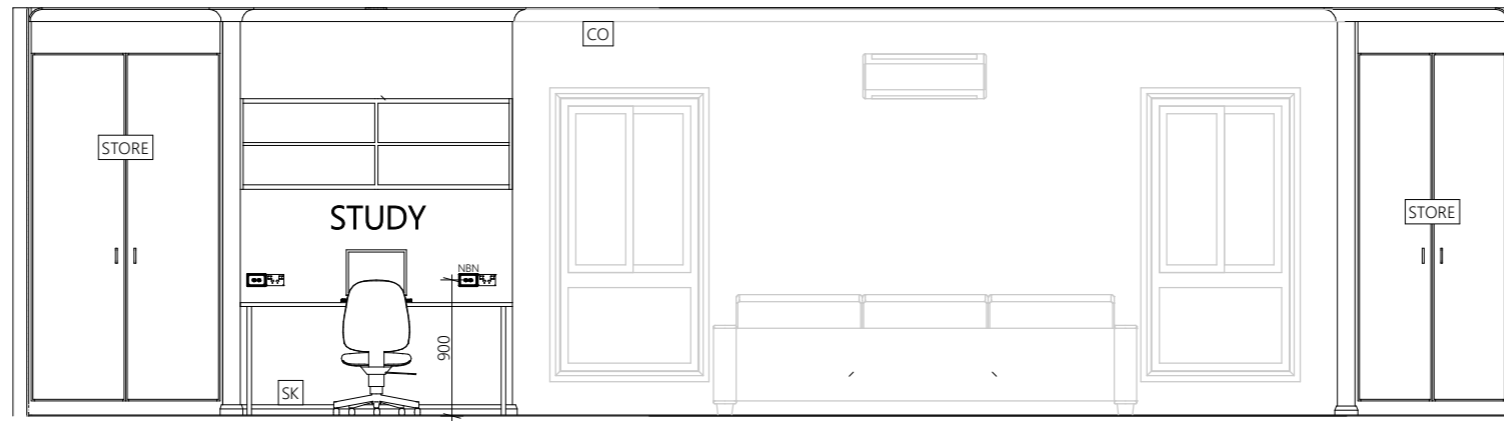

**ENTRY - N E**  
1:50

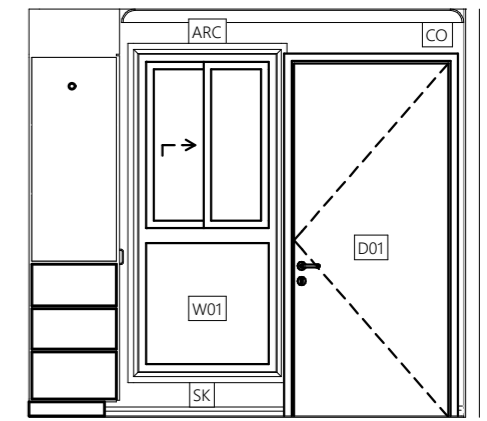

**ENTRY - S E**  
1:50

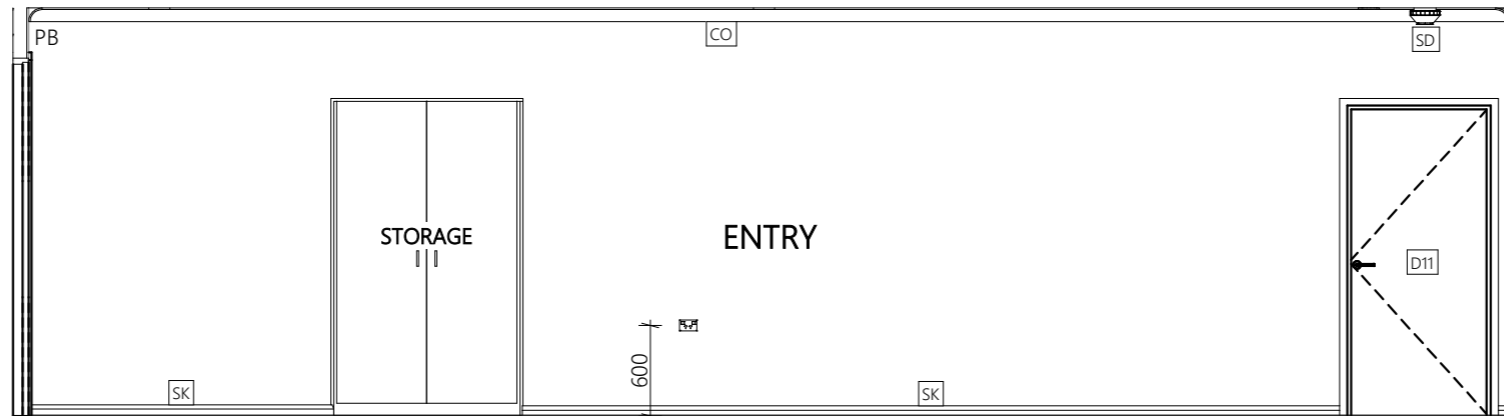

**ENTRY - S W**  
1:50

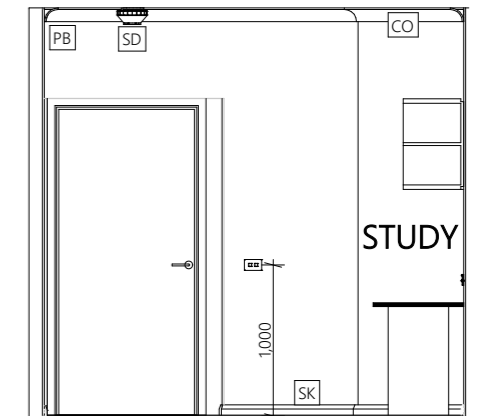

**ENTRY - N W**  
1:50

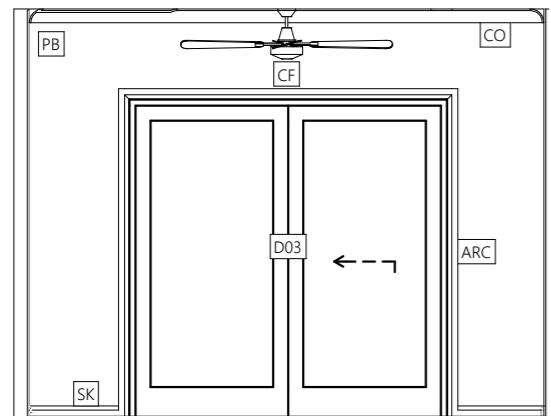

**ACTIVITY - N E**  
1:50

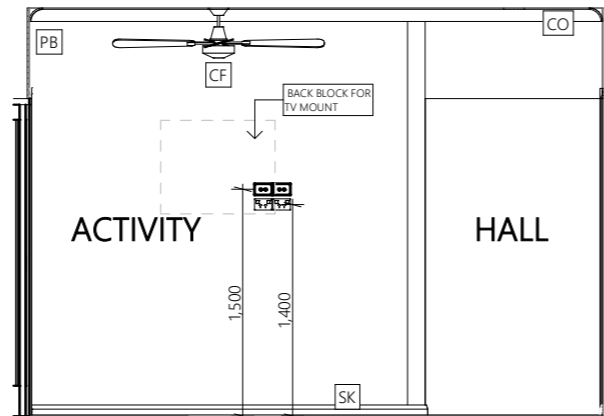

**ACTIVITY - S E**  
1:50

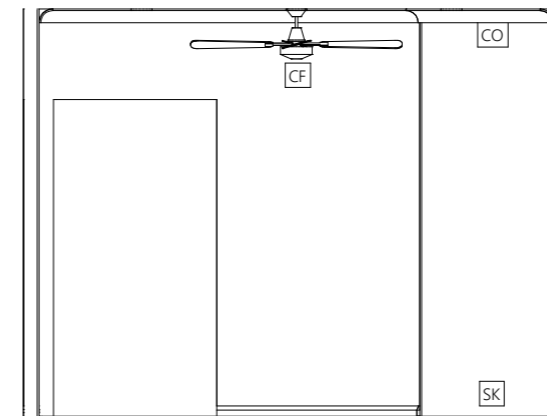

**ACTIVITY - S W**  
1:50

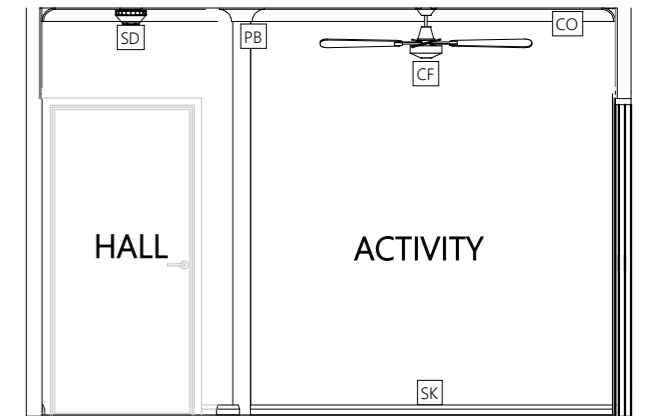

**ACTIVITY - N W**  
1:50

**LEGEND**

A/C	SPLIT SYSTEM AIR CON
ARC	ARCHITRAVES
CF	CEILING FAN
CO	90mm CORNICE
D01 (nominal)	DOOR
PB	13mm PLASTERBOARD
SHC	SHAVING CABINET
SHS	SHOWER SCREEN
SK	SKIRTING
TRH	TOILET ROLL HOLDER
TR	TOWEL RACK
VN	VANITY BASIN
WC	WATER CLOSET
W01 (nominal)	WINDOW

NOTE:  
ALL WET AREA WALLS HAVE 9mm PLY BEHIND VILLABOARD FOR FUTURE HAND RAIL BRACING

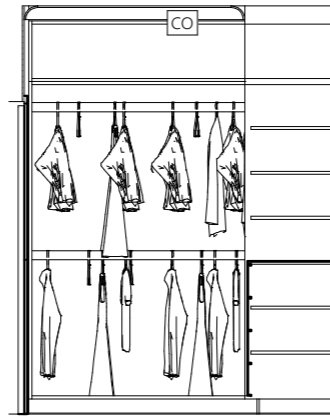

**W.I.R - N E**  
1:50

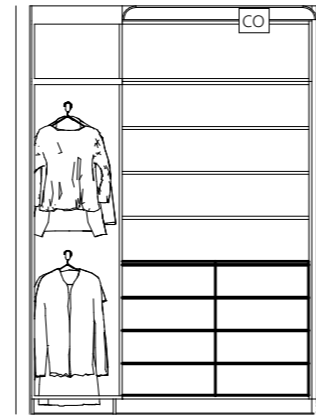

**W.I.R - S E**  
1:50

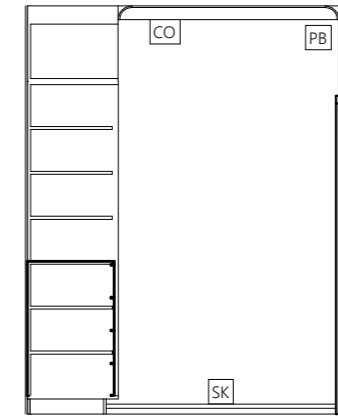

**W.I.R - S W**  
1:50

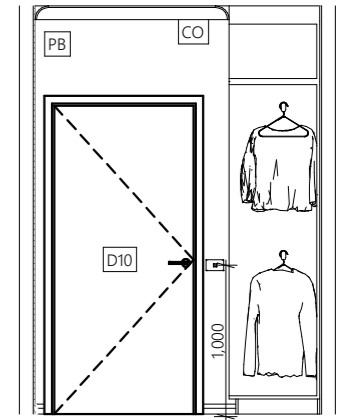

**W.I.R - N W**  
1:50

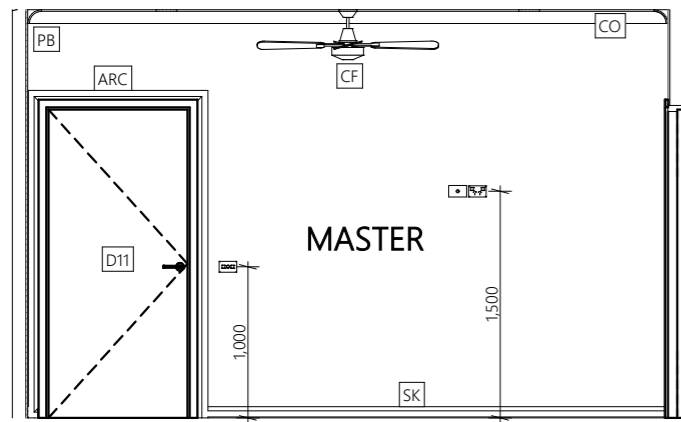

**MASTER - N E**  
1:50

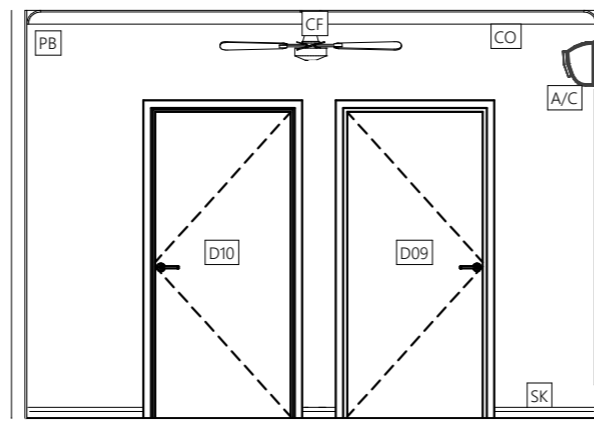

**MASTER - S E**  
1:50

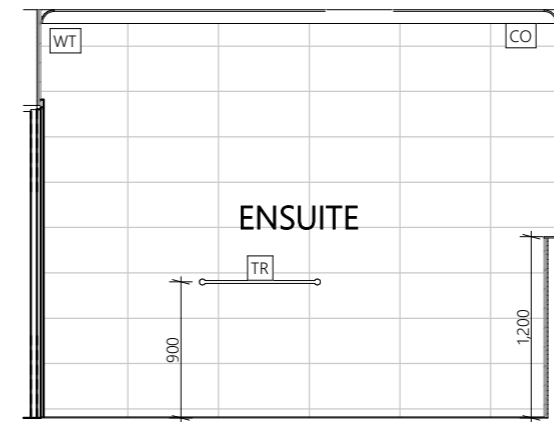

**ENSUITE - N E**  
1:50

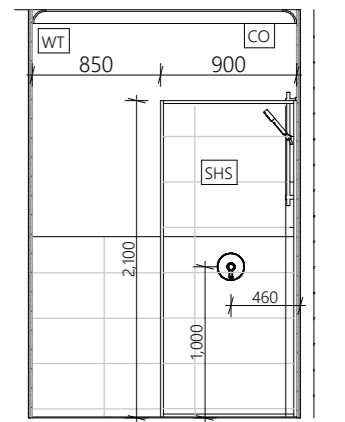

**ENSUITE - S E**  
1:50

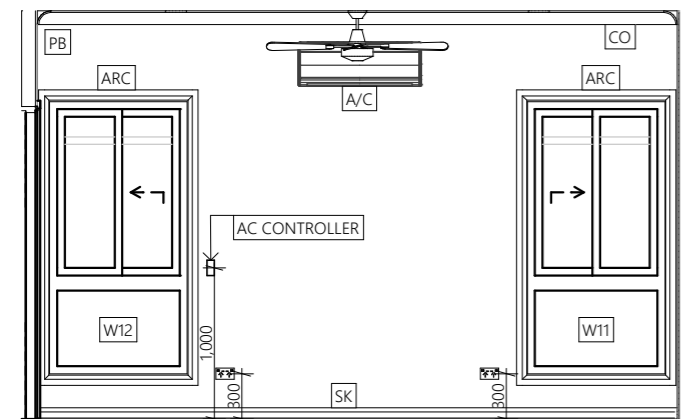

**MASTER - S W**  
1:50

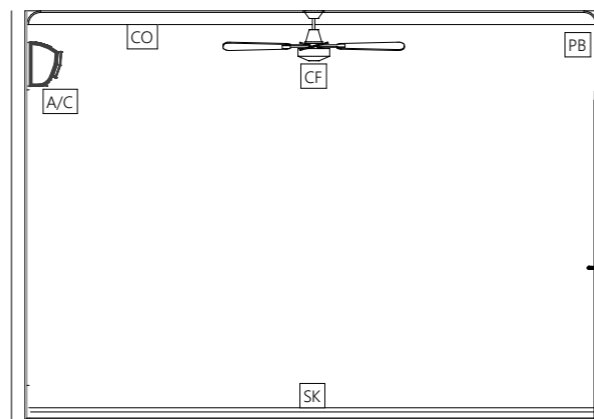

**MASTER - N W**  
1:50

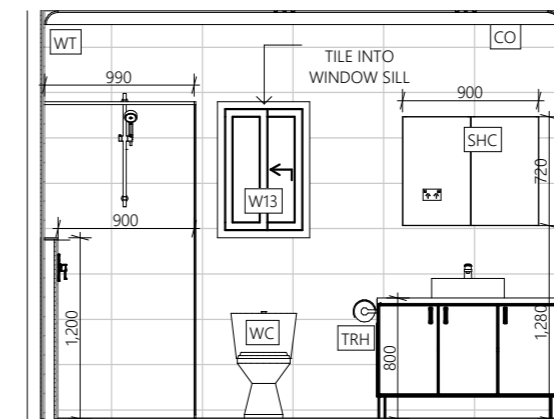

**ENSUITE - S W**  
1:50

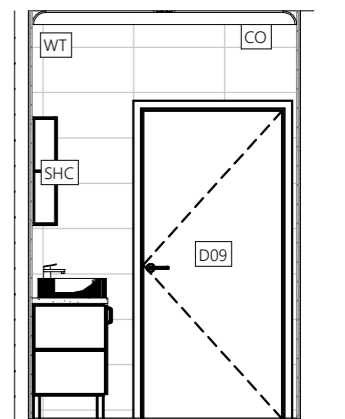

**ENSUITE - N W**  
1:50

**LEGEND**

CT	90mm CORNICE
D01 (nominal)	DOOR
DR	DRYER (by others)
LT	70LT LAUNDRY TUB
SKT	150mm SKIRTING TILE
ST-2	900w STAIRCASE
VB	6mm VILLABOARD
VB-2	6mm VILLABOARD WITH H MOULD
W01 (nominal)	WINDOW
WM	WASHING MACHINE (by others)
WT	WALL TILE 300 x 600

NOTE:  
LAUNDRY TO HAVE 9mm PLY BEHIND VILLABOARD

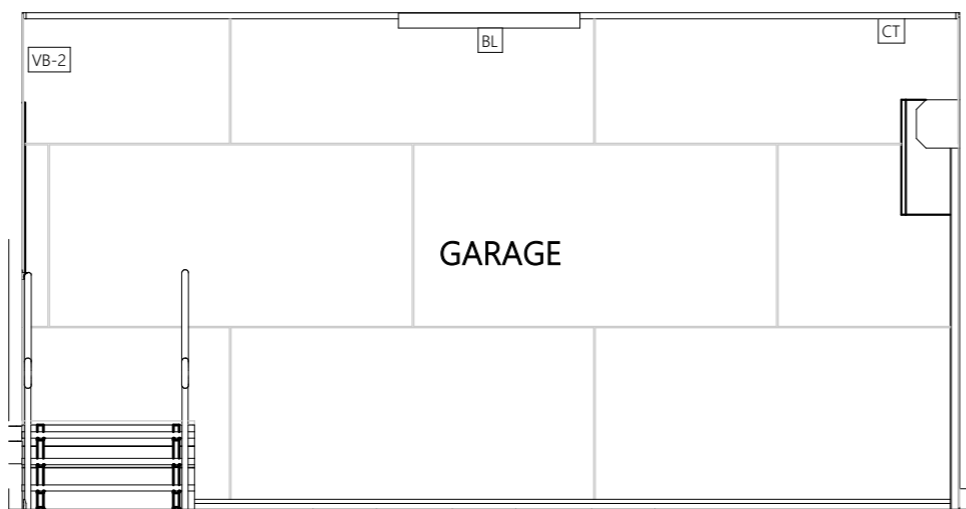

**GARAGE - N E**

1:50

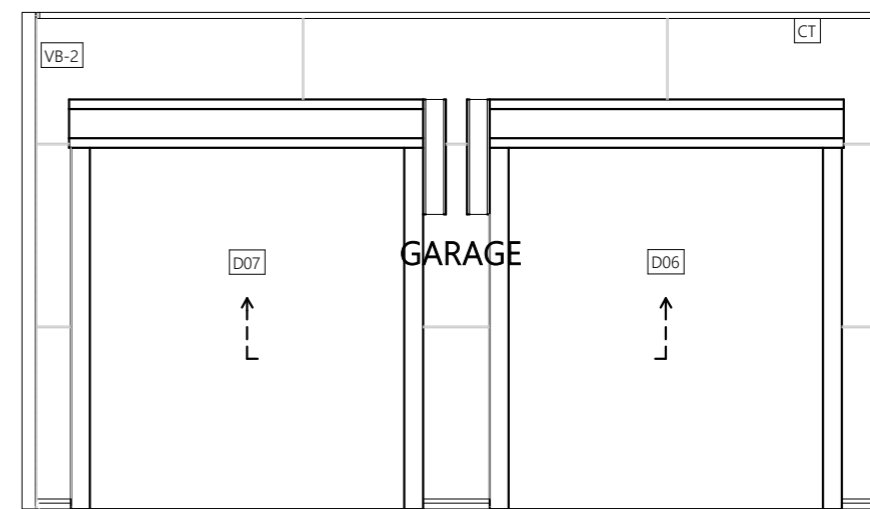

**GARAGE - S E**

1:50

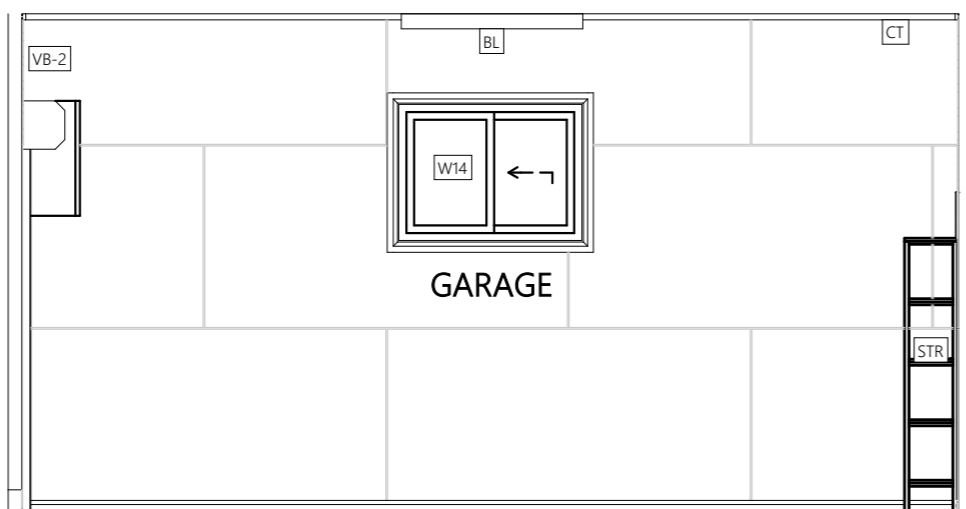

**GARAGE - S W**

1:50

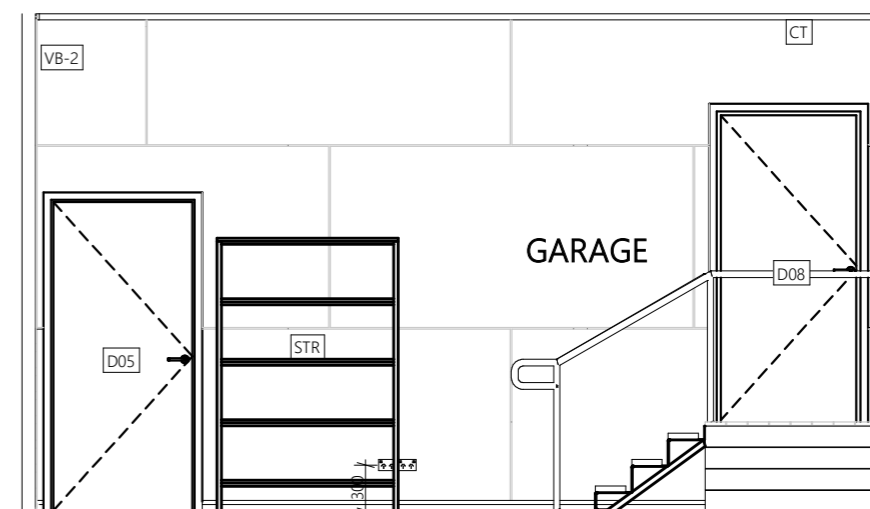

**GARAGE - N W**

1:50

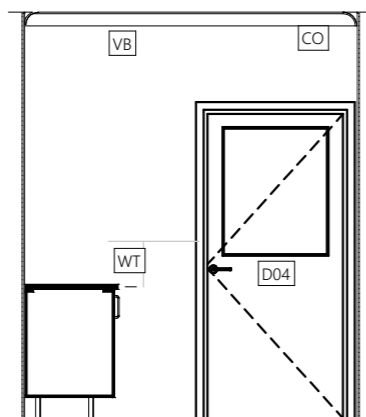

**LAUNDRY - N E**

1:50

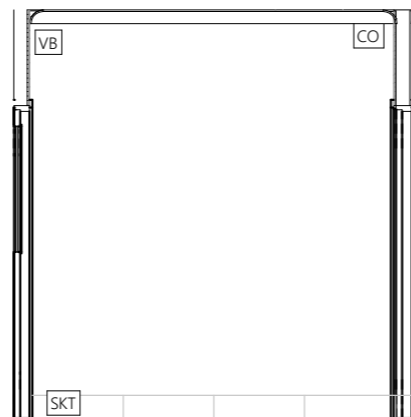

**LAUNDRY - S E**

1:50

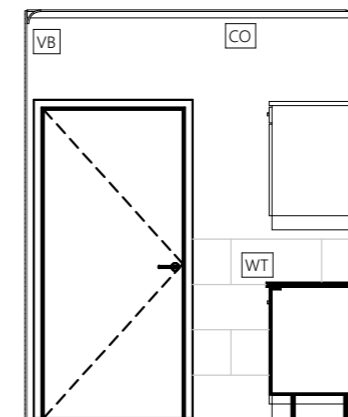

**LAUNDRY - S W**

1:50

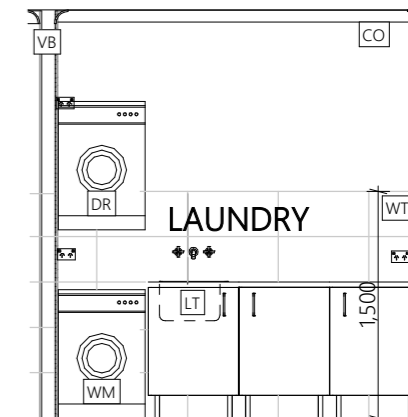

**LAUNDRY - N W**

1:50

**LEGEND**

ABS	ACCESSIBLE BASIN
AWC	ACCESSIBLE WATER CLOSET
A/C	SPLIT SYSTEM AIR CON
ARC	ARCHITRAVES
BTH	BATH - 1700mm
CF	CEILING FAN
CO	90mm CORNICE
CT	CORNICE TRIM
D01 (nominal)	DOOR
FSS	FOLDING SHOWER SEAT
GR	ACCESSIBLE GRAB RAILS
PB	13mm PLASTERBOARD
MIR	MIRROR
SCU	SHOWER CURTAIN
SD	SMOKE DETECTOR
TRH	TOILET ROLL HOLDER
TR	TOWEL RACK
W01 (nominal)	WINDOW
WT	WALL TILE 300 x 600

NOTE:  
 ALL WET AREA WALLS HAVE 9mm PLY BEHIND VILLABOARD FOR FUTURE HAND RAIL BRACING  
 ACCESSIBLE BATHROOM TO COMPLY WITH AS1428.1:2021 REFER TO A24 ACCESSIBLE UNISEX COMPLIANCE

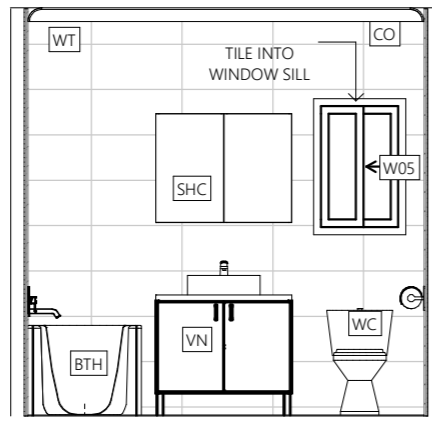

**BATH 1 - N E**  
1:50

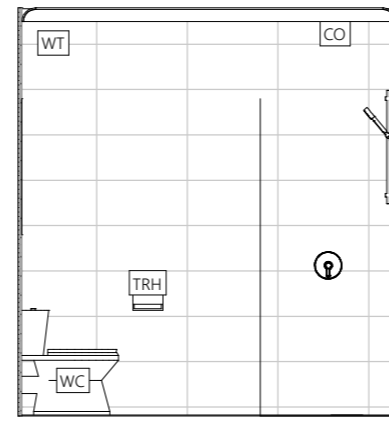

**BATH 1 - S E**  
1:50

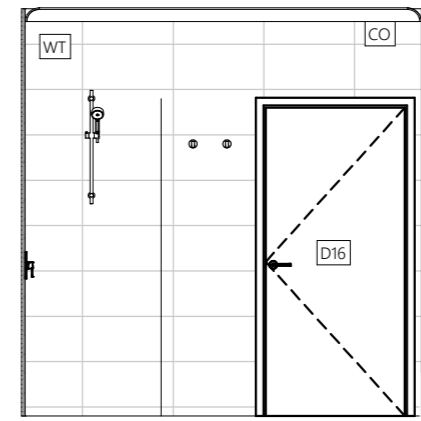

**BATH 1 - S W**  
1:50

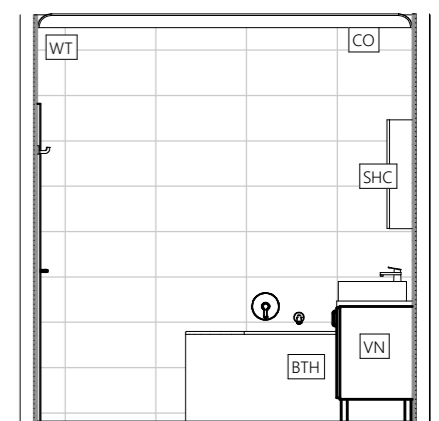

**BATH 1 - N W**  
1:50

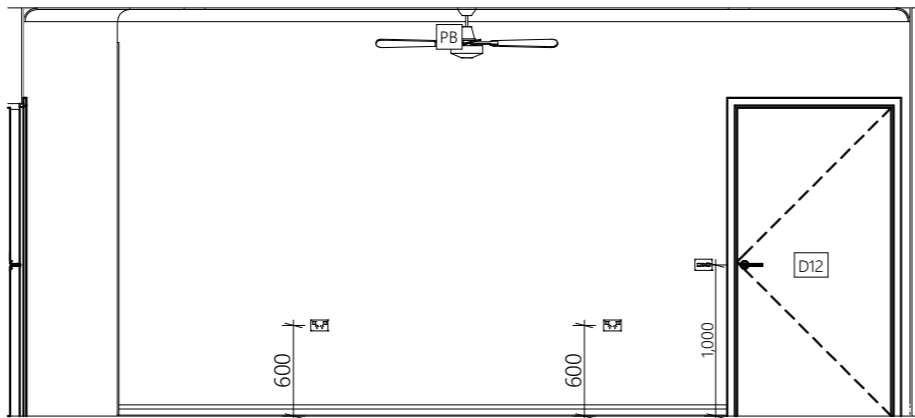

**BED 2 - N E**  
1:50

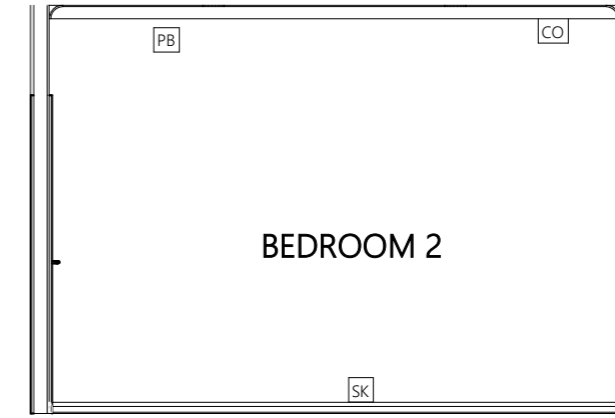

**BED 2 - S E**  
1:50

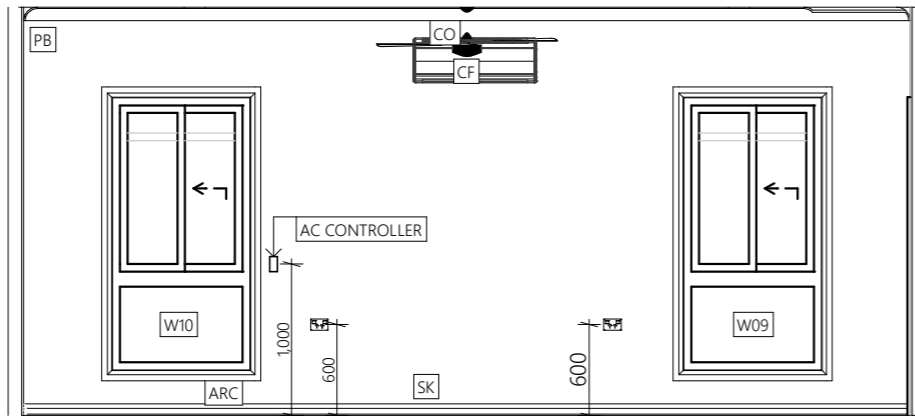

**BED 2 - S W**  
1:50

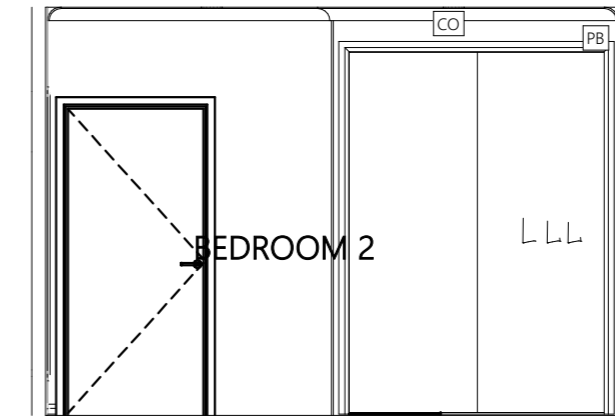

**BED 3 - N W**  
1:50

**LEGEND**

A/C	SPLIT SYSTEM AIR CON
ARC	ARCHITRAVES
CF	CEILING FAN
CO	90mm CORNICE
D01 (nominal)	DOOR
PB	13mm PLASTERBOARD
SHC	SHAVING CABINET
SHS	SHOWER SCREEN
SK	SKIRTING
TRH	TOILET ROLL HOLDER
TR	TOWEL RACK
VN	VANITY
W01 (nominal)	WINDOW
WC	WATER CLOSET
WT	WALL TILE 300 x 600

NOTE:  
BATH TO HAVE 9mm PLY BEHIND VILLABOARD

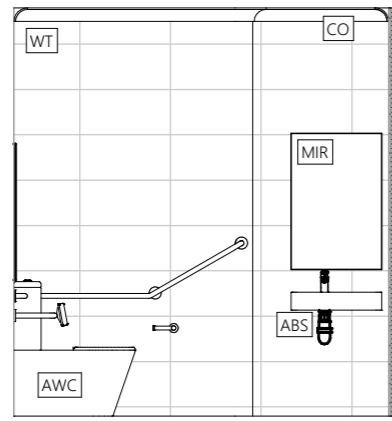

**BATH 2 - N E**  
1:50

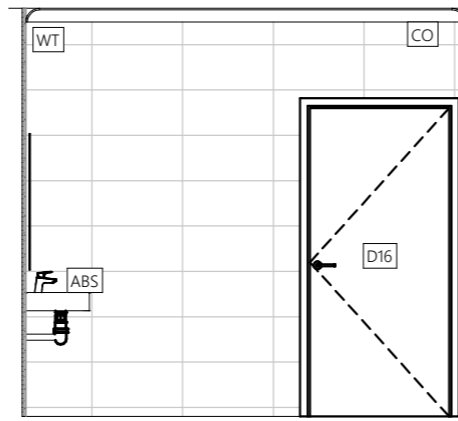

**BATH 2 - S E**  
1:50

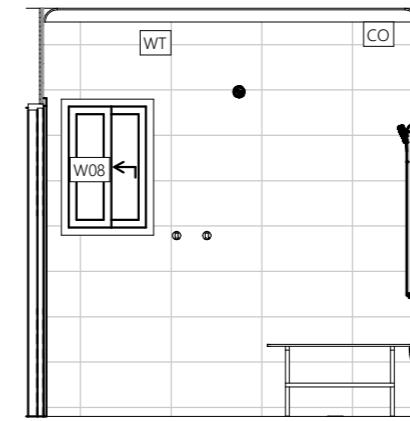

**BATH 2 - S W**  
1:50

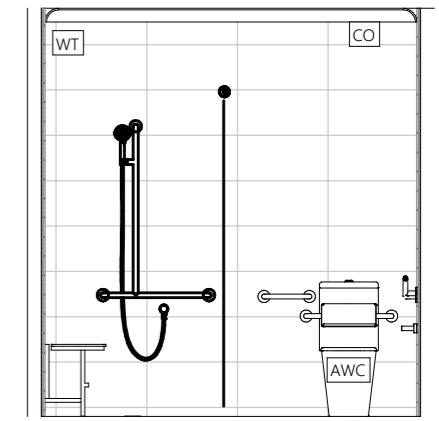

**BATH 2 - N W**  
1:50

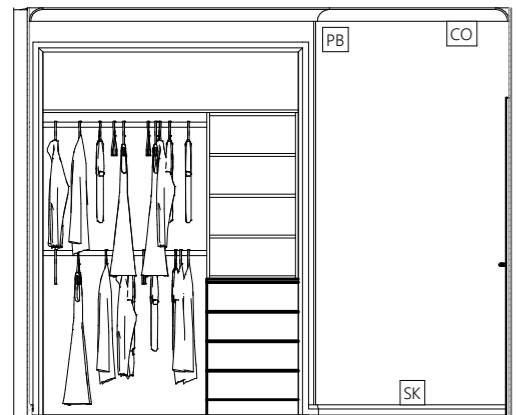

**BED 3 - N E**  
1:50

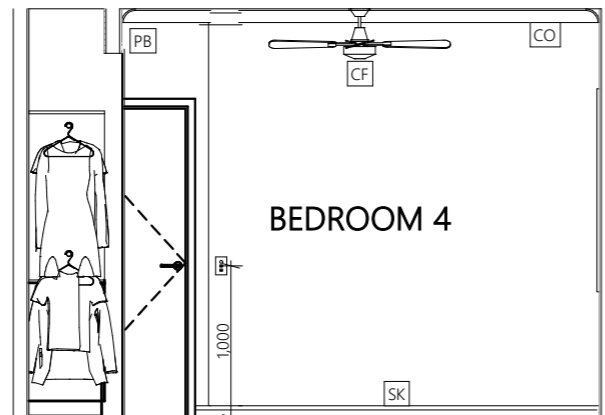

**BED 3 - S E**  
1:50

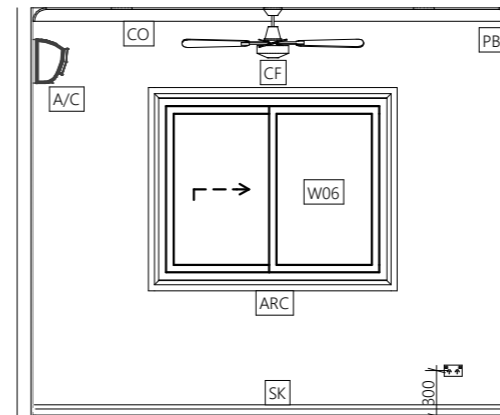

**BED 4 - N E**  
1:50

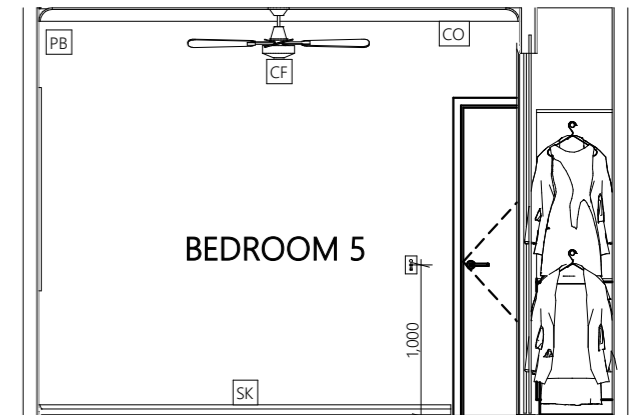

**BED 4 - S E**  
1:50

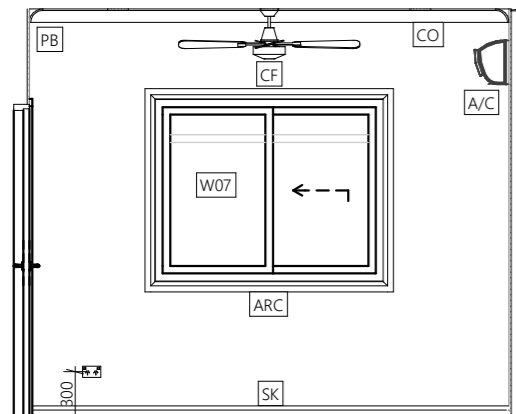

**BED 3 - S W**  
1:50

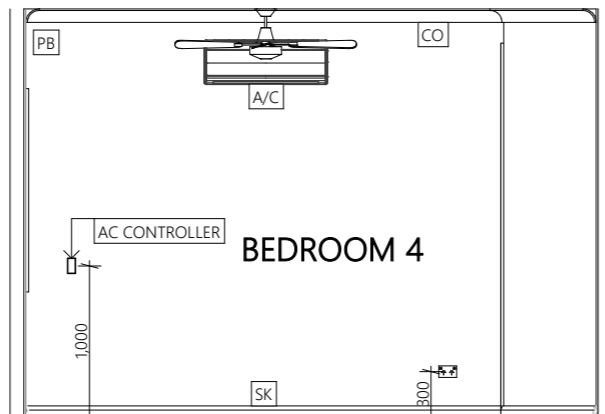

**BED 3 - N W**  
1:50



**BED 4 - S W**  
1:50

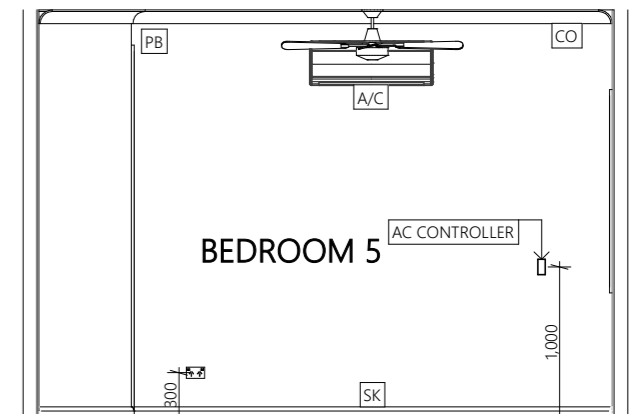

**BED 4 - N W**  
1:50

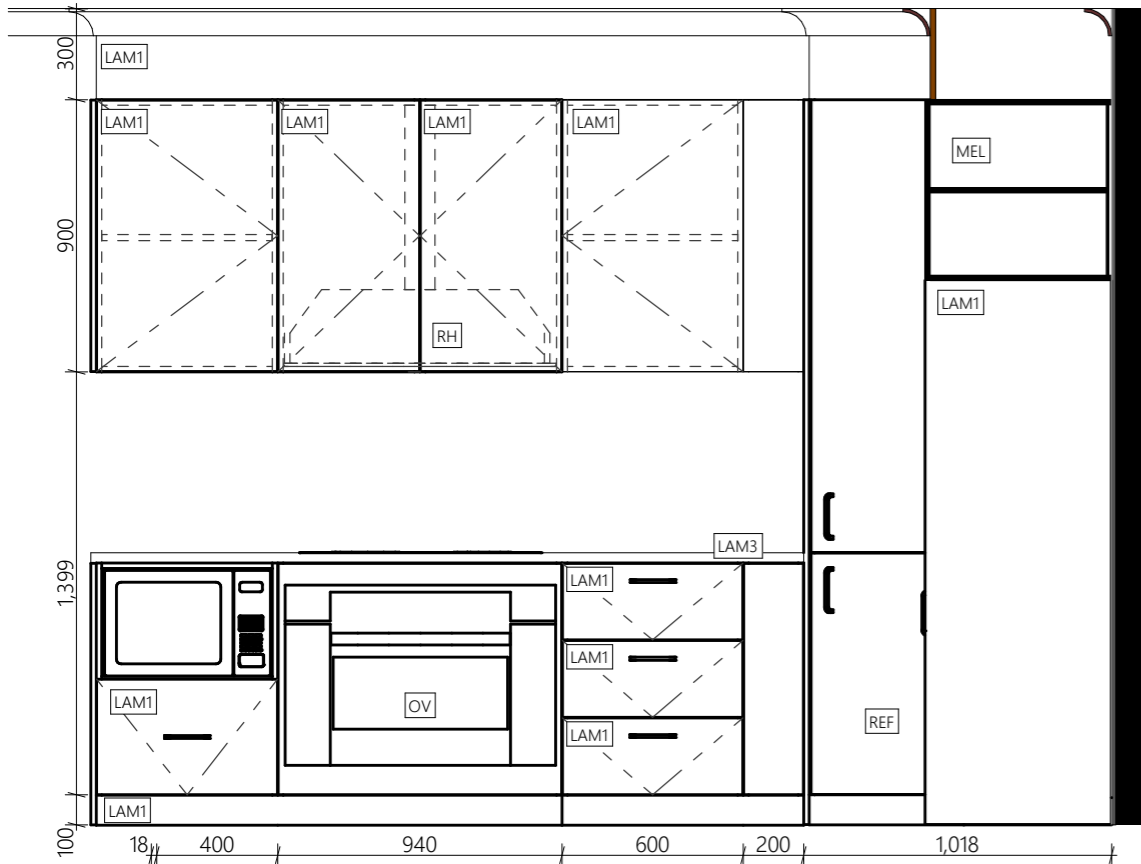

**KITCHEN N W**

1:25

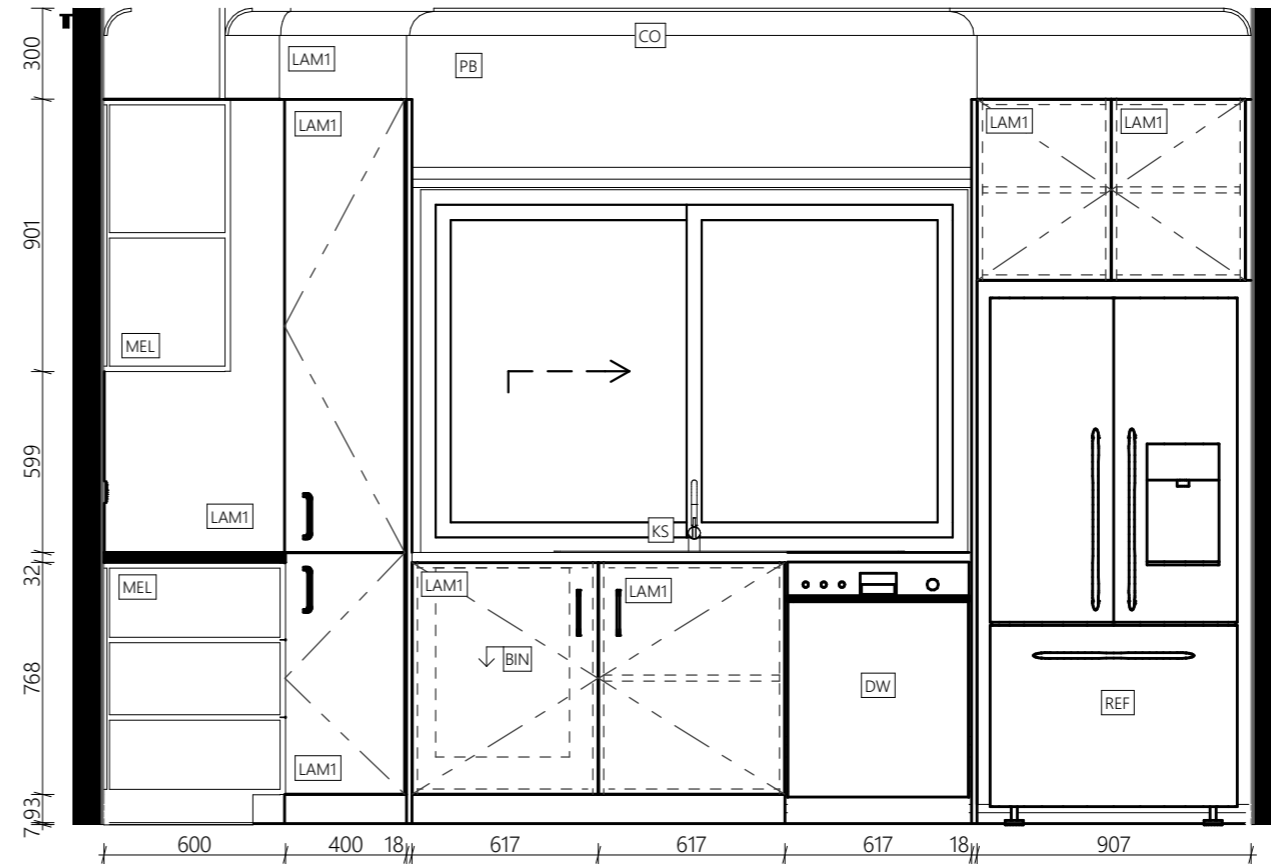

**KITCHEN S E**

1:25

**LEGEND**

CT	90cm COOKTOP
KS	1 AND 3/4 BOWL KITCHEN SINK
LAM1	LAMINEX POLAR WHITE
LAM2	LAMINEX RURAL OAK
LAM3	LAMINEX BASALT
OV	90cm MULTIFUNCTION OVEN
RH	90cm UNDERCUPBOARD RANGEHOOD
SB	SPLASHBACK TILES

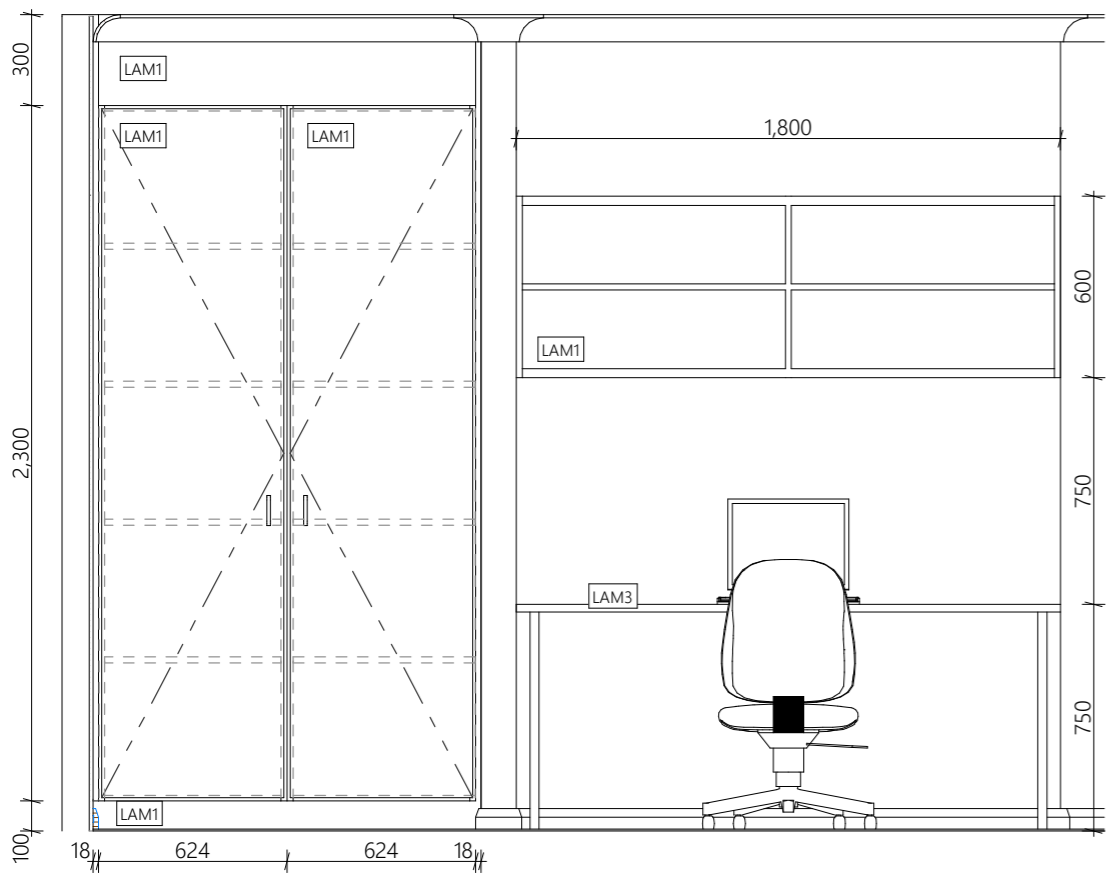

**STUDY DESK**

1:25

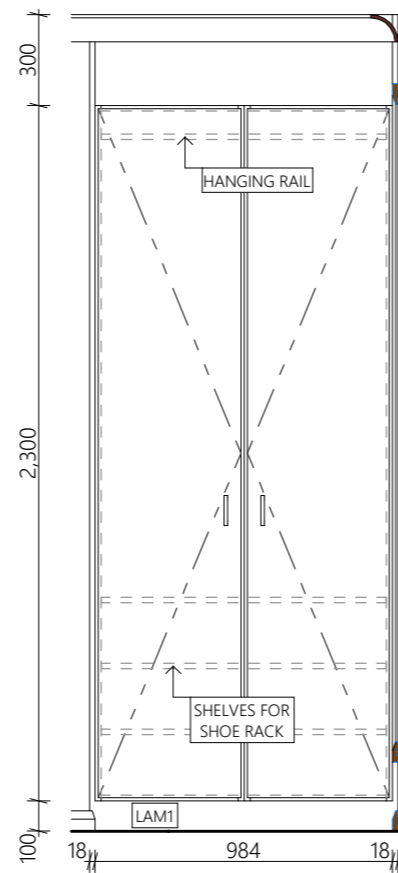

**ENTRY CUPBOARD**

1:25

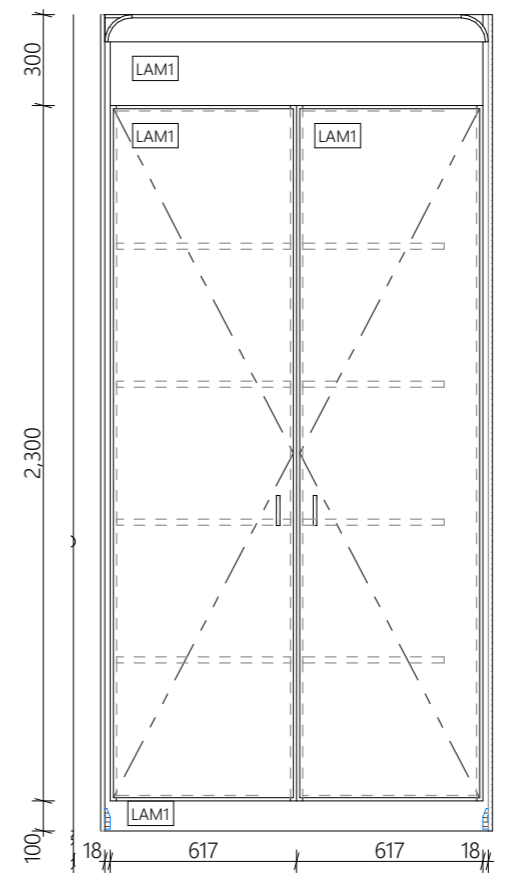

**GARAGE ENTRY**

1:25

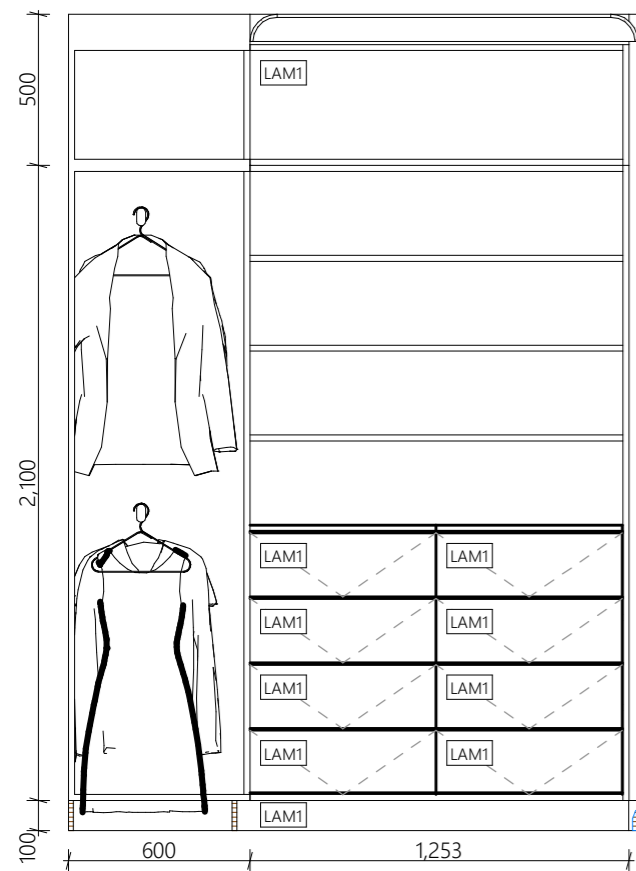

**WALK IN ROBE**

1:25

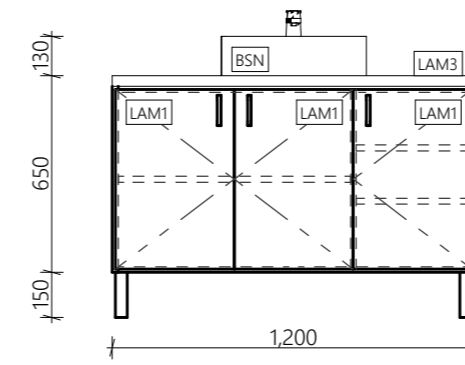
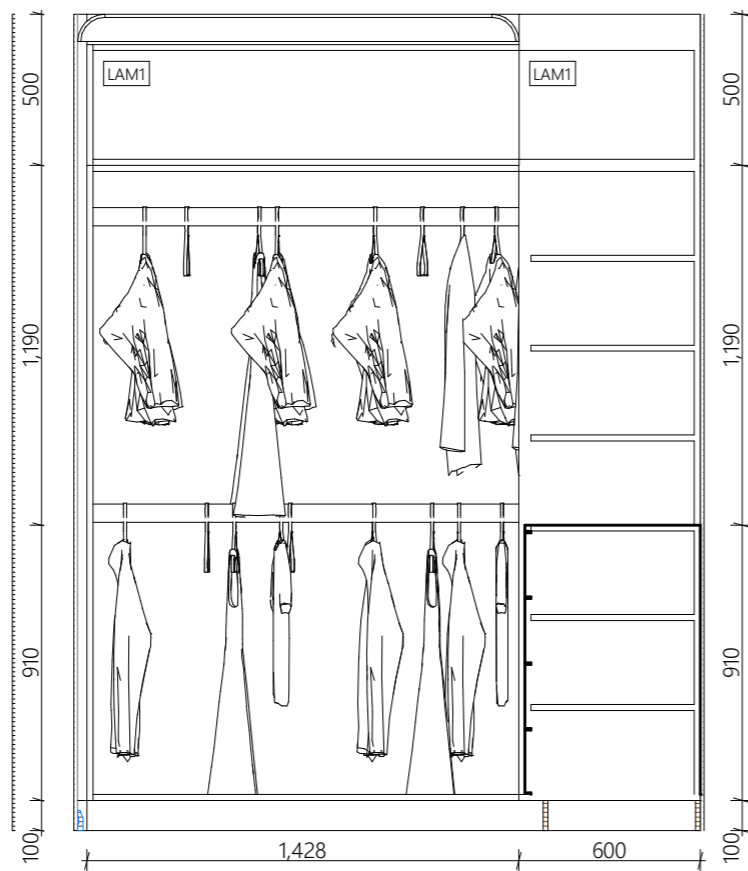

**ENSUITE VANITY**

1:25

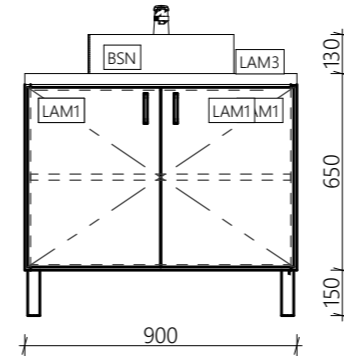

**BATH VANITY**

1:25

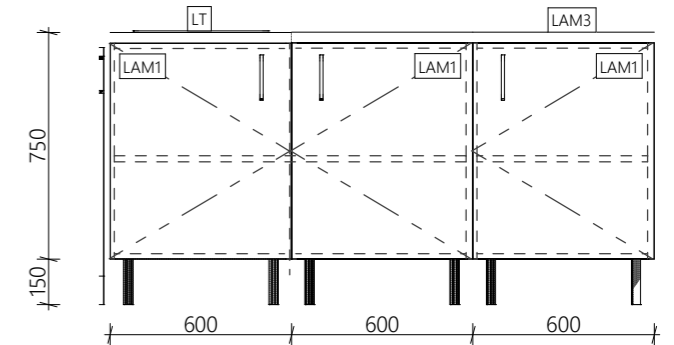

**LAUNDRY**

1:25

**LEGEND**

BSN	KADA 48mm BASIN
LAM1	LAMINEX POLAR WHITE
LAM3	LAMINEX BASALT
LT	70LT LAUNDRY TUB
PB	13mm PLASTERBOARD

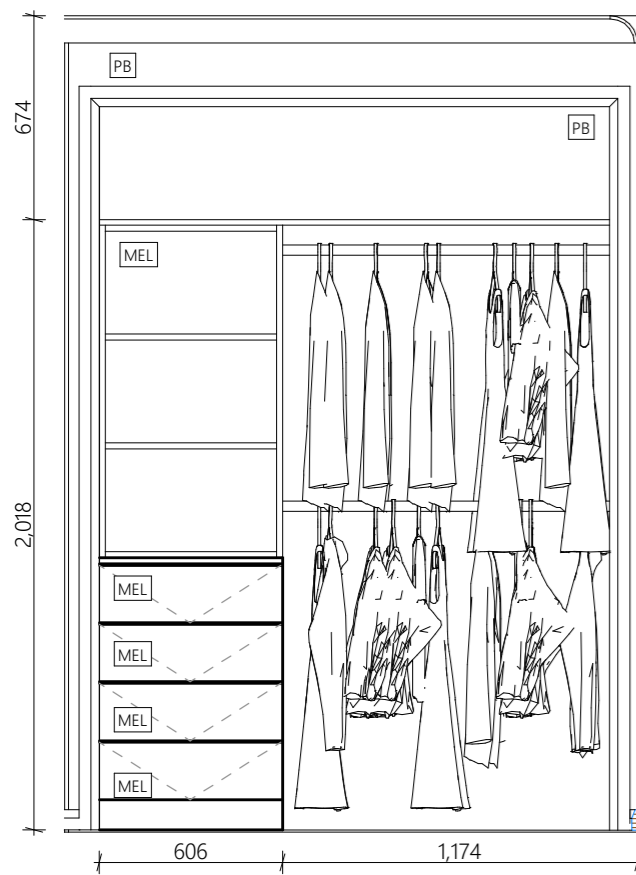

**ROBE 2**

1:25

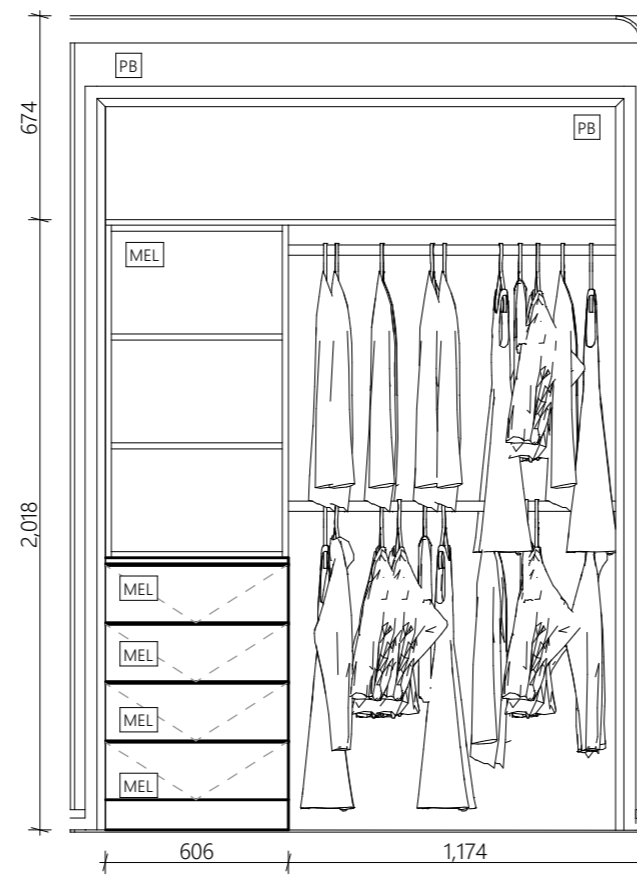

**ROBE 3**

1:25

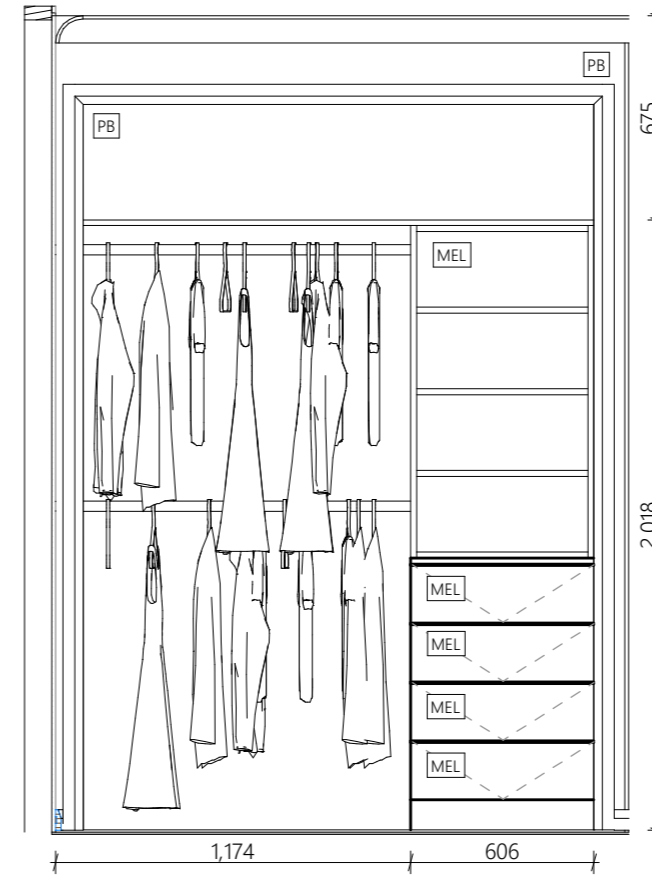

**ROBE 4**

1:25

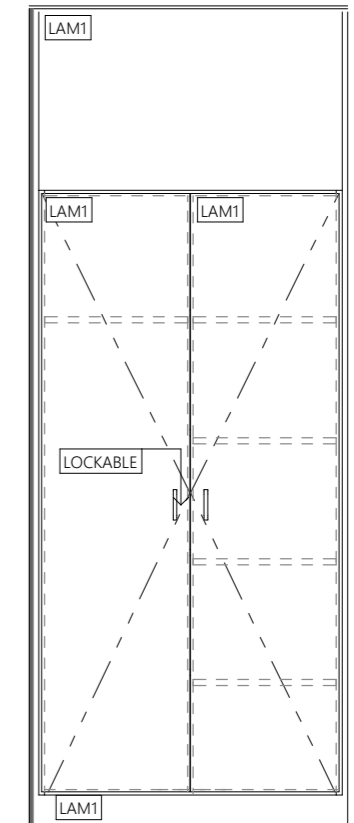

**LINEN**

1:25



**LEGEND**

ALL DIMENSIONS ARE TO BE CONFIRMED ON SITE

USE A CERTIFIED SURVEYOR FOR BUILDING FOOTPRINT

FINAL BUILDING POSITION TO BE SIGNED OFF BY SURVEYOR

CONFIRM HEIGHT OF RB1 TO ACHIEVE 400mm CLEARANCE FOR TERMITE INSPECTION

REFER TO ENGINEER DRAWINGS TO CONFIRM FOOTING DETAILS

USE NOTED DIMENSIONS OVER SCALE

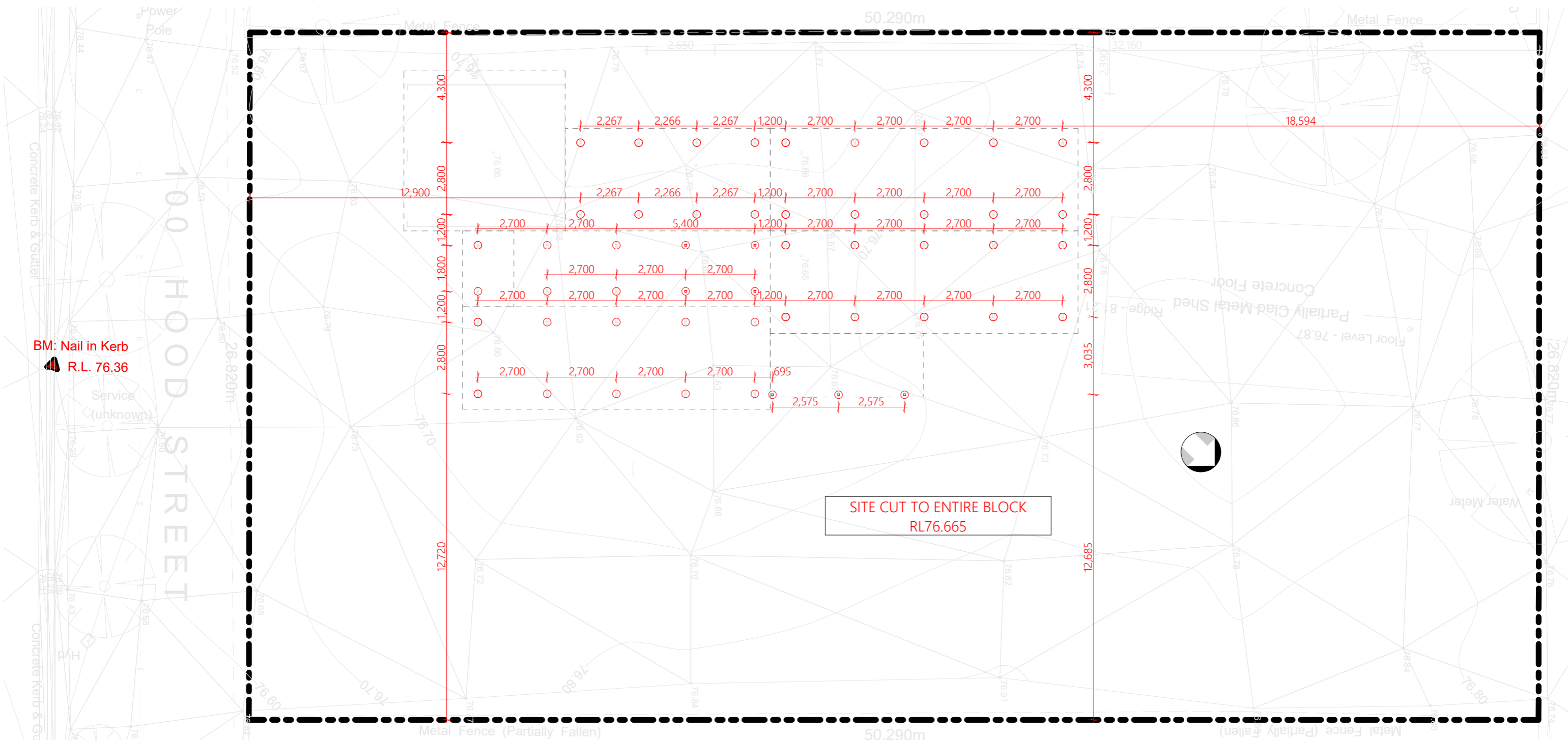

**SITE SET OUT**

1:150

CLIENT:

FOREMAN:

DIRECTOR:

PROJECT:

DRAWING TITLE:

5 BEDROOM DWELLING

SITE SET OUT

CLIENT:

SITE ADDRESS:

NSW ABORIGINAL HOUSING OFFICE

100 HOOD STREET  
WILCANNIA NSW 2836

PROJECT NO.

REVISION:

REVISION DATE:

DRAWN:

J1139

P4















15/10/2024

D.Argus

ISSUED FOR  
DA APPROVAL

**A16**

**LEGEND**

-  450 x 450 ACCESS PANNEL
-  LED IC-RATED DOWNLIGHTS
-  1400mm CEILING FAN
-  1200mm CEILING FAN
-  DOUBLE SENSOR LIGHT
-  1200 BATTEN LIGHT
-  PHOTOELECTRIC RADIO LINK SMOKE DETECTOR
-  WALL SCONCE
-  WALL BUNKER LIGHT
-  EXHAUST FAN
-  SWITCH - SINGLE 1000h
-  SWITCH - DOUBLE 1000h
-  SWITCH - TRIPLE 1000h
-  AIR CONDITIONING SYSTEM (INTERNAL & EXTERNAL)
-  METER BOX

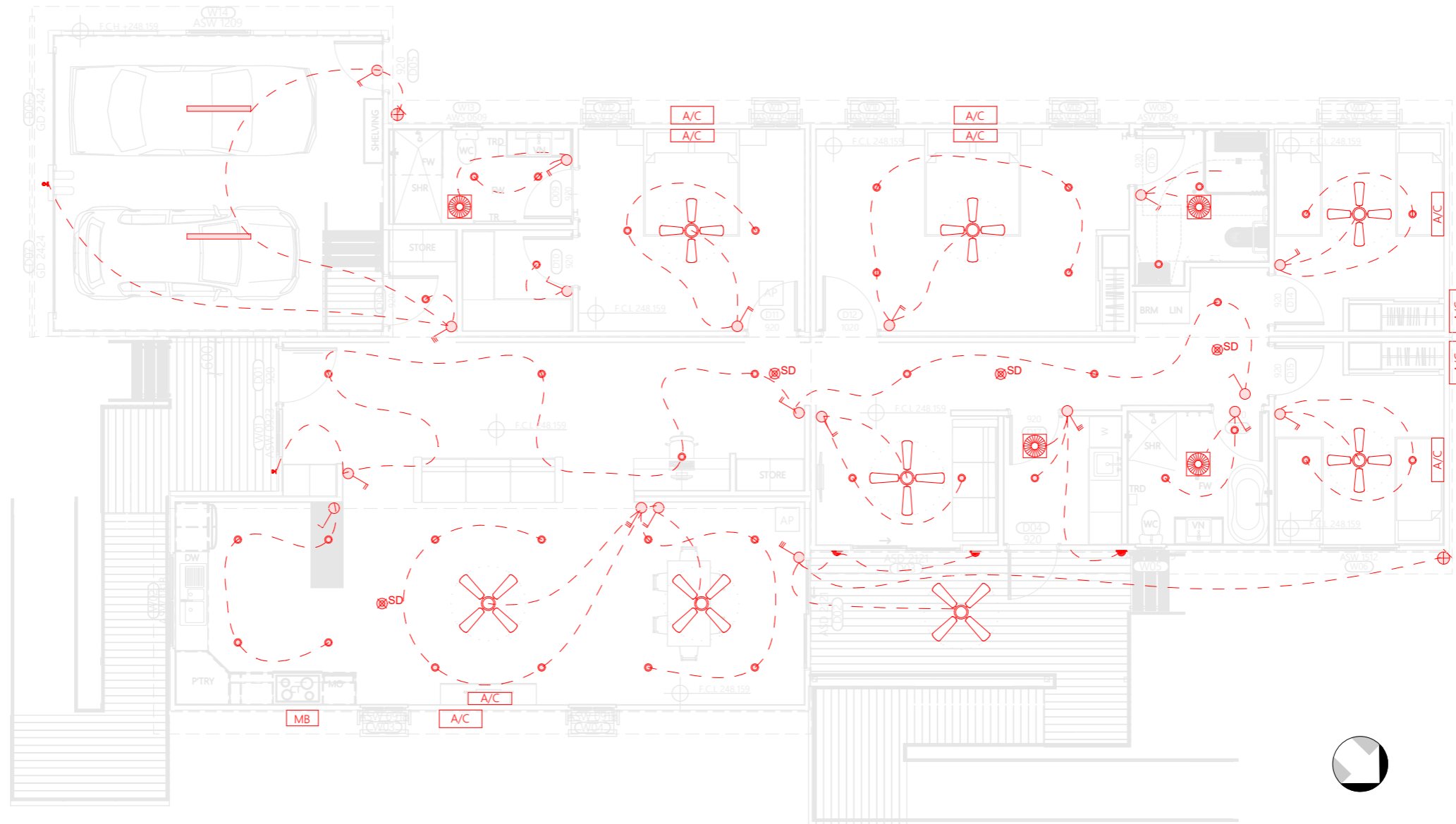

**REFLECTED CEILING PLAN**

1:100

# LEGEND

- 300 HEIGHT OF SWITCH (nominal)
- GPO DOUBLE - INTERNAL
- GPO SINGLE - INTERNAL
- GPO DOUBLE - EXTERNAL
- USB GPO DOUBLE USB OUTLET
- HARD WIRED
- ISOLATION SWITCH
- DATA OUTLET
- TV OUTLET
- NBN NBN OUTLET

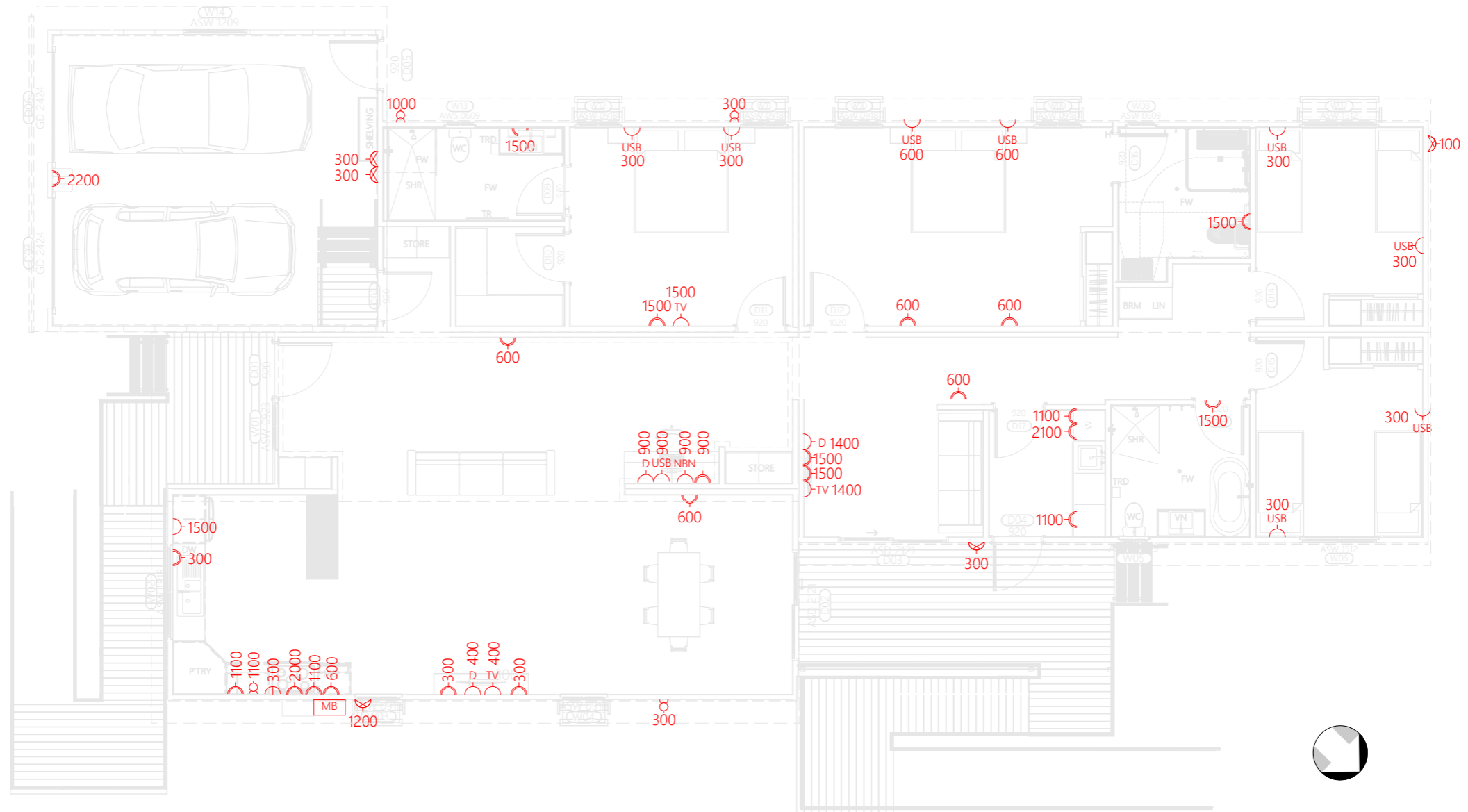

## ELECTRICAL PLAN

1:100

**LEGEND**

	PROPOSED DWELLING	206m <sup>2</sup>
	PROPOSED DECKS / GARAGE	39.4m <sup>2</sup>
	1:14 RAMPS	33.2m <sup>2</sup>
	PROPOSED CONCRETE PATH	272.8m <sup>2</sup>
	TURF LAYED ON TOPSOIL LAYER	886.88m <sup>2</sup>
	LOMANDRA LONGIFOLIA	10
	ADENANTHOS SERICEA (Silver steak)	11
	EXISTING TREES TO REMAIN	

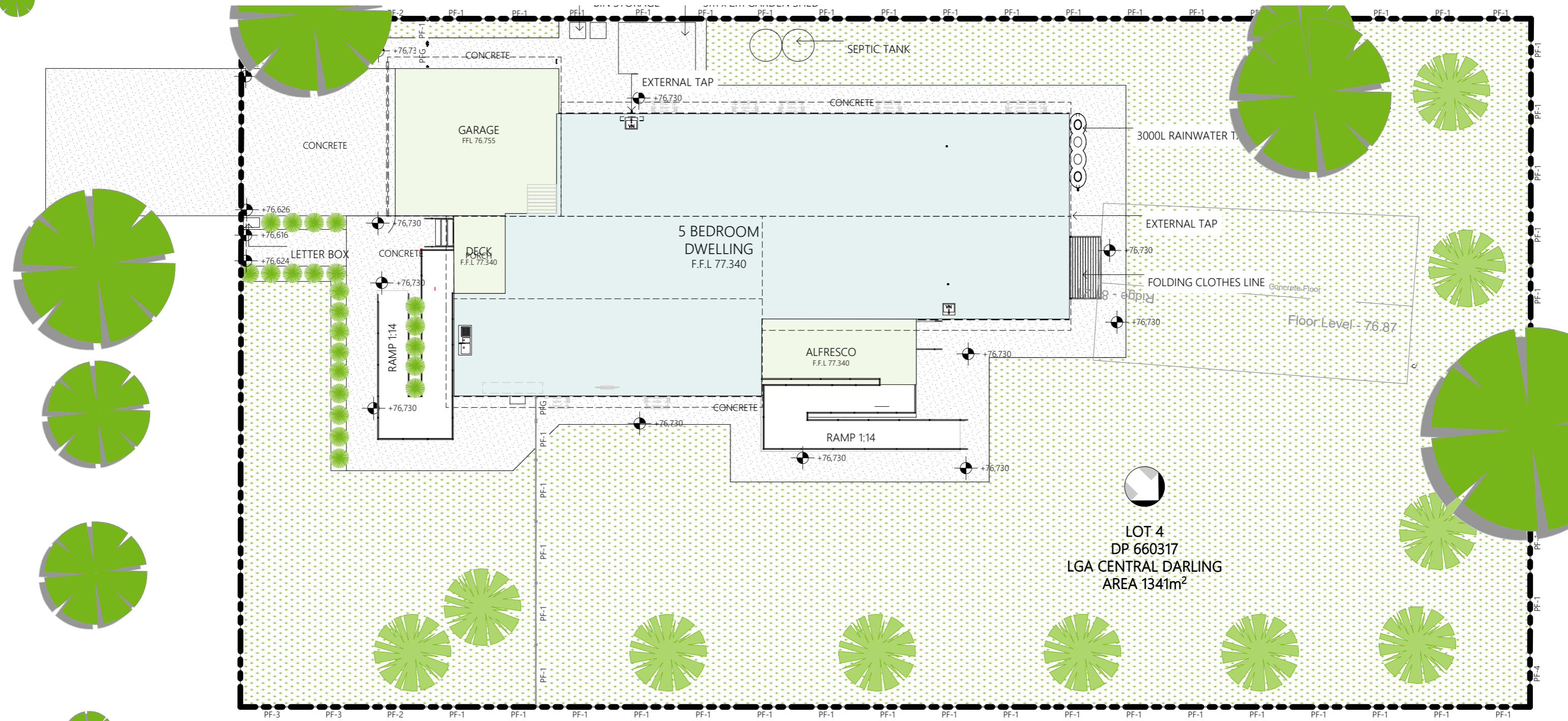
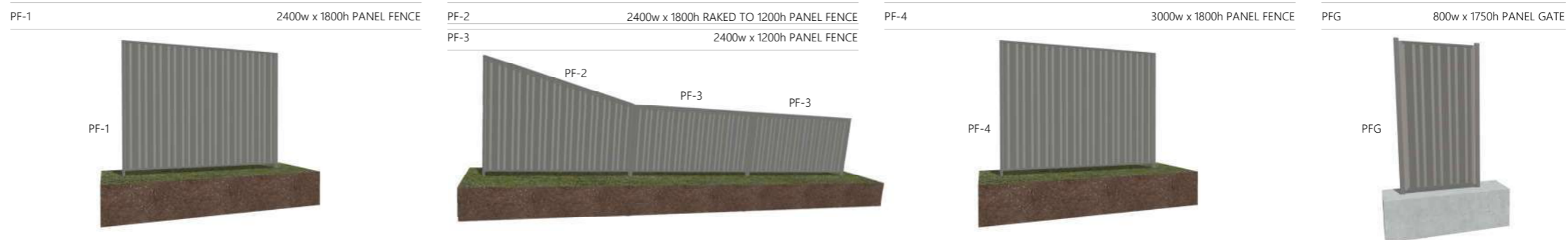

**LANDSCAPE PLAN**  
1:150



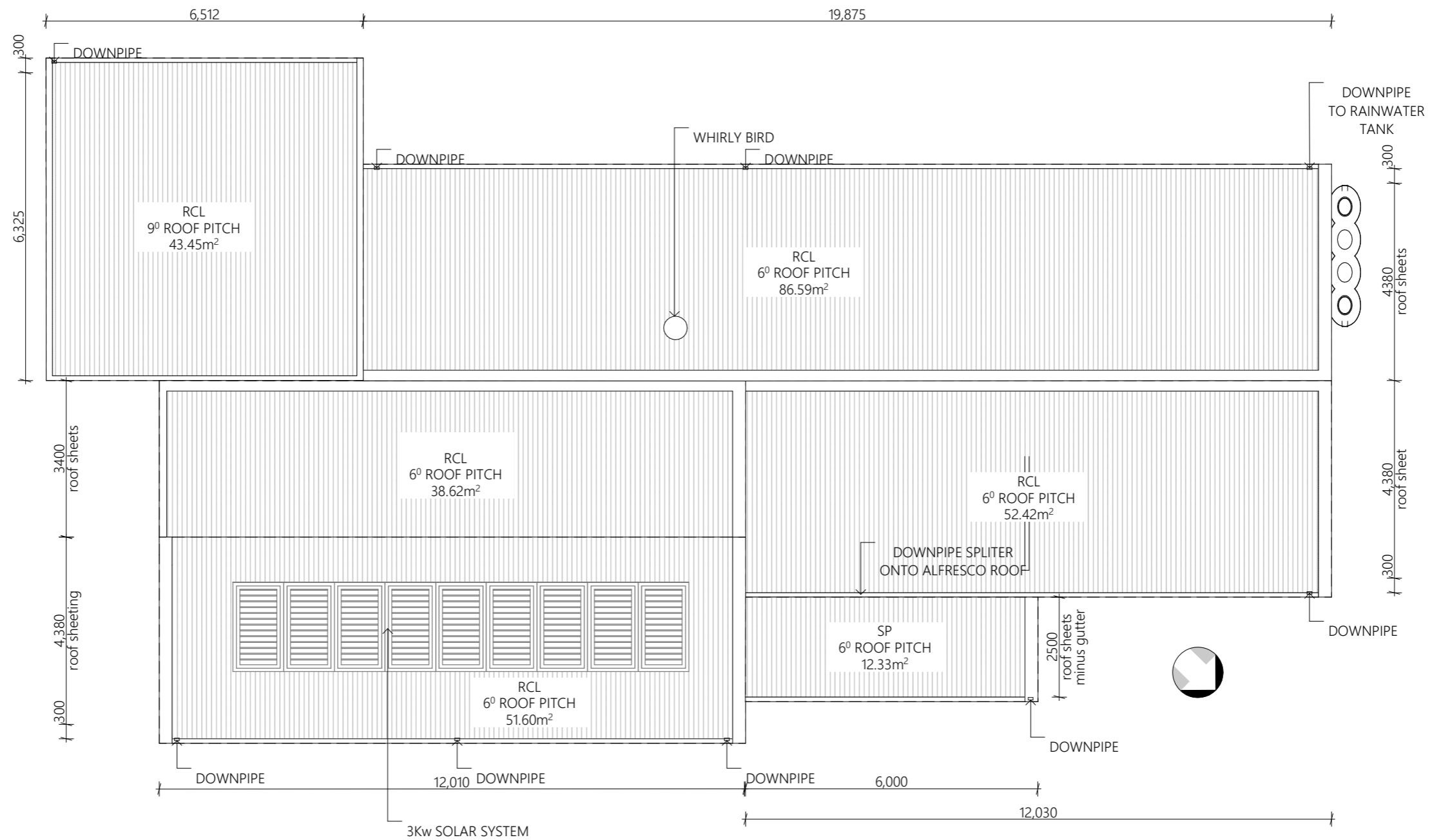

## ROOF PLAN

1:100

**LEGEND**

- STORMWATER LINE
- SEWER LINE
- RETICULATION SUPPLY
- DOWNPIPES

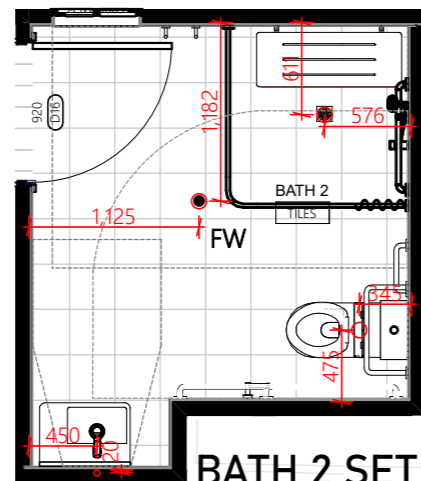

**BATH 2 SET OUT**

1:50

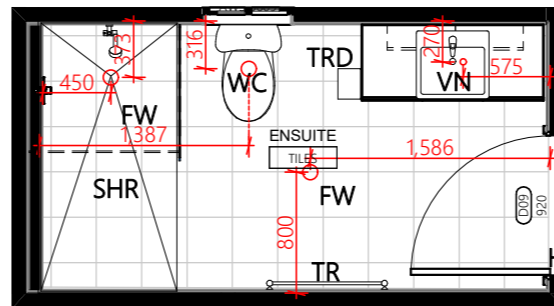

**ENSUITE SET OUT**

1:50

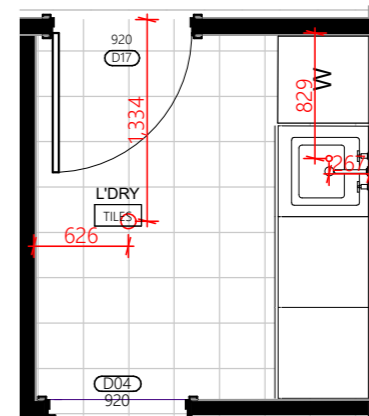

**LAUNDRY SET OUT**

1:50

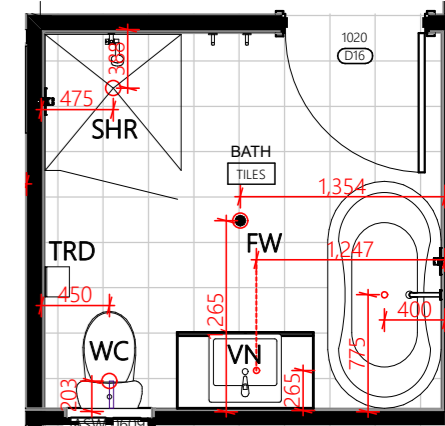

**BATHROOM SET OUT**

1:50

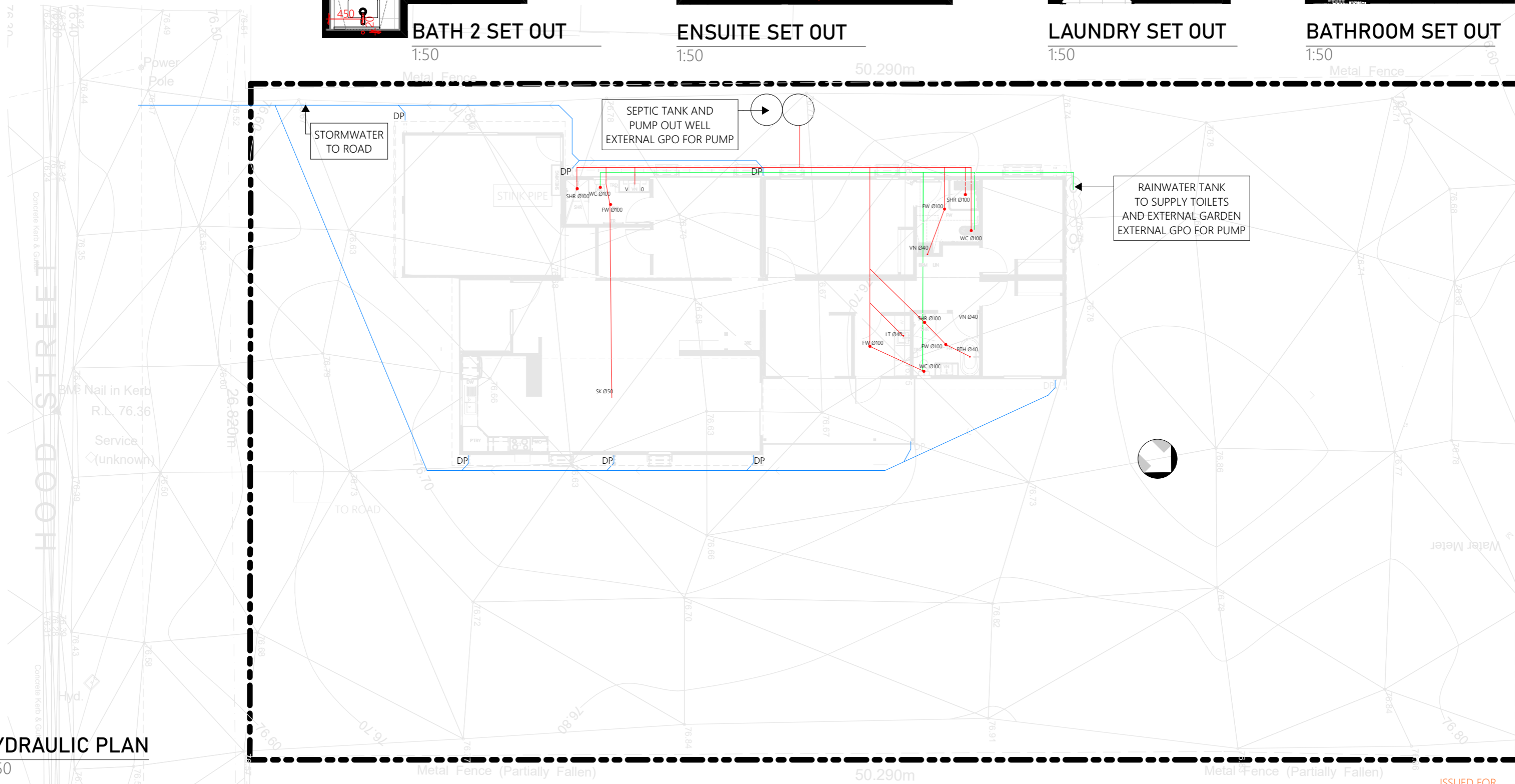

**HYDRAULIC PLAN**

1:150



a. 24 JONES STREET, WAGGA WAGGA NSW 2650 - p.1800 064 474 - e.WWW.ADAPTIVEINTERIORS.COM.AU

© COPYRIGHT  
All drawings remain the right of Adaptive Interiors unless given written consent by Adaptive Interiors. Duplicating these plans is strictly forbidden unless given written permission by Adaptive Interiors.

CLIENT: \_\_\_\_\_  
FOREMAN: \_\_\_\_\_  
DIRECTOR: \_\_\_\_\_

PROJECT: **5 BEDROOM DWELLING**  
DRAWING TITLE: **HYDRAULIC PLAN**

CLIENT: **NSW ABORIGINAL HOUSING OFFICE**  
SITE ADDRESS: **100 HOOD STREET WILCANNIA NSW 2836**

PROJECT NO. **J1139**  
REVISION: **P4**  
REVISION DATE: **15/10/2024**  
DRAWN: **D.Argus**

ISSUED FOR DA APPROVAL

**A22**

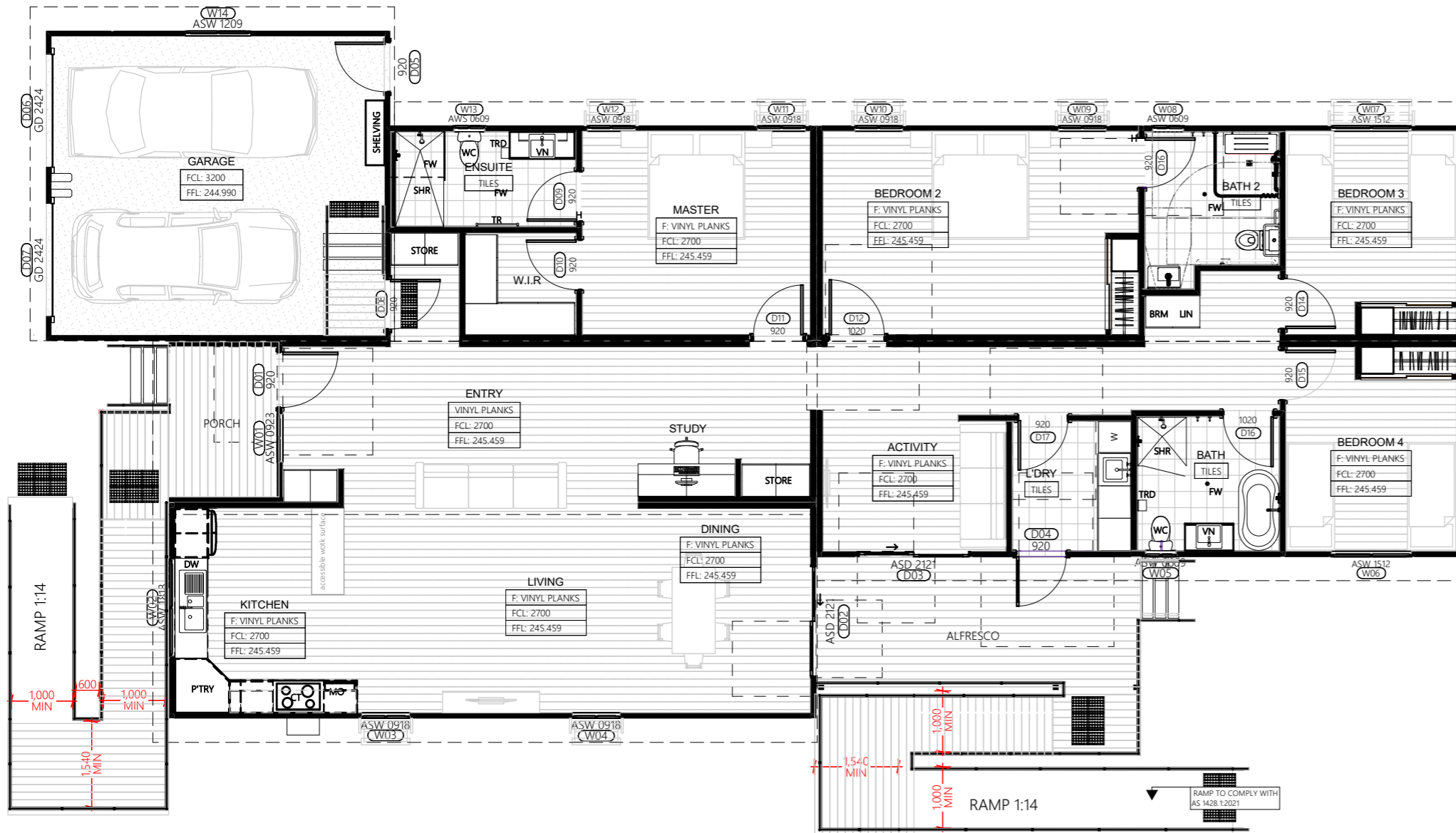

# MOBILITY ACCESS PLAN

1:100

Figure 25(C) — Ramps and landings — 180° landing

Dimensions in millimetres

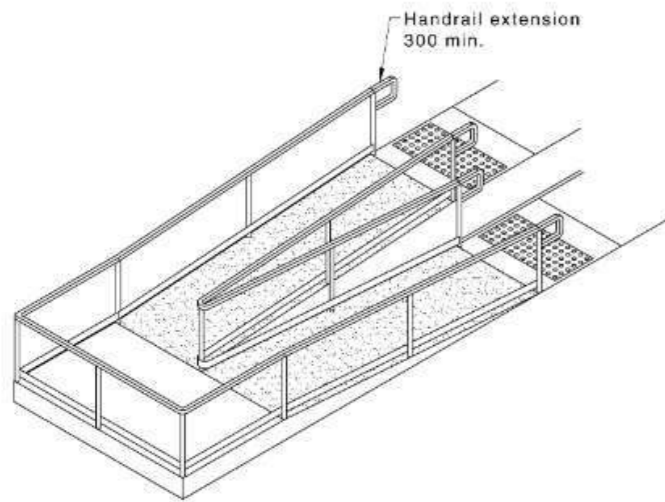

ISOMETRIC VIEW

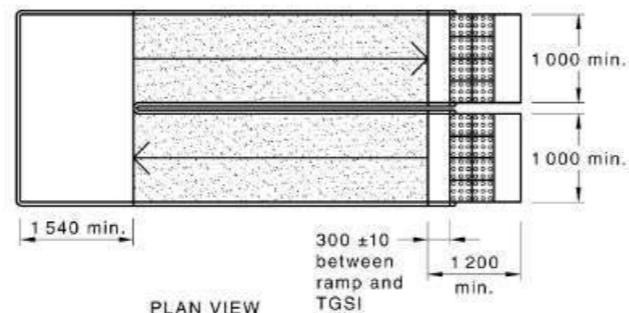

PLAN VIEW



## LEGEND

CIRCULATION SPACE AS PER AS1428.1:2021

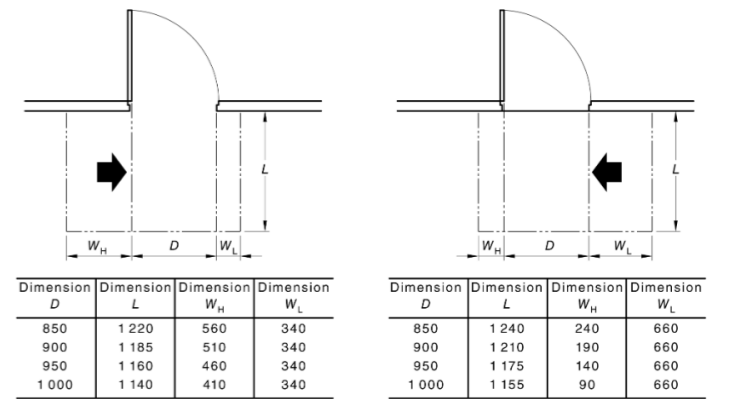

(a) Hinge-side approach, door opens away from user

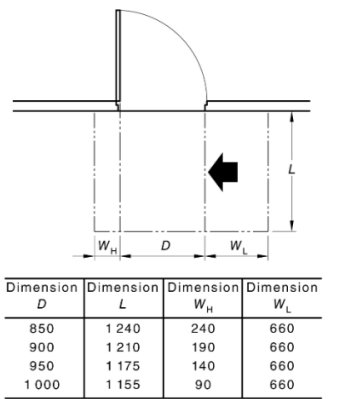

(b) Latch-side approach, door opens away from user

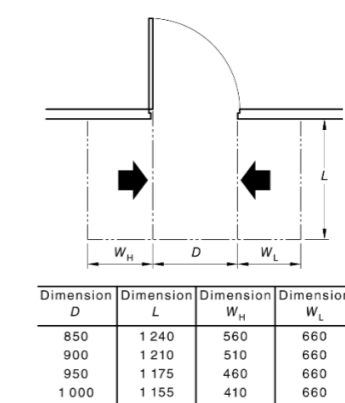

(c) Either side approach, door opens away from user

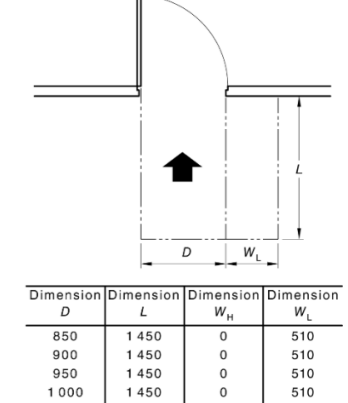

(d) Front approach, door opens away from user

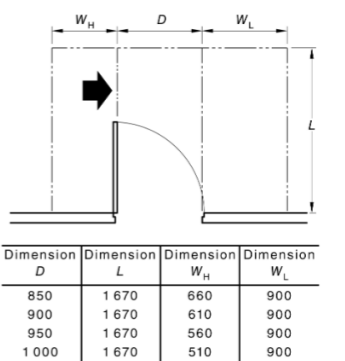

(e) Hinge-side approach, door opens towards user

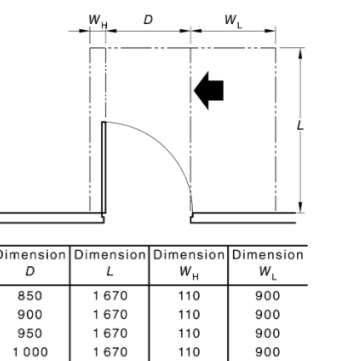

(f) Latch-side approach, door opens towards user

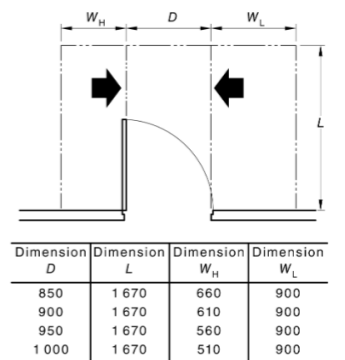

(g) Either side approach, door opens towards user

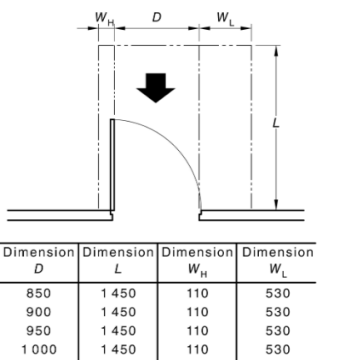

(h) Front approach, door opens towards user



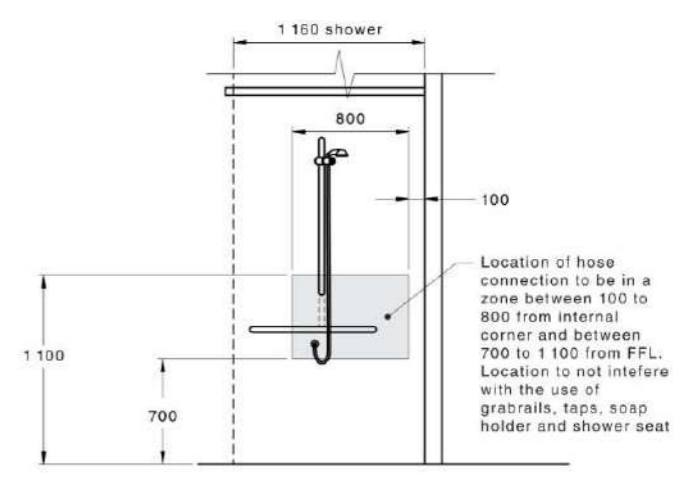
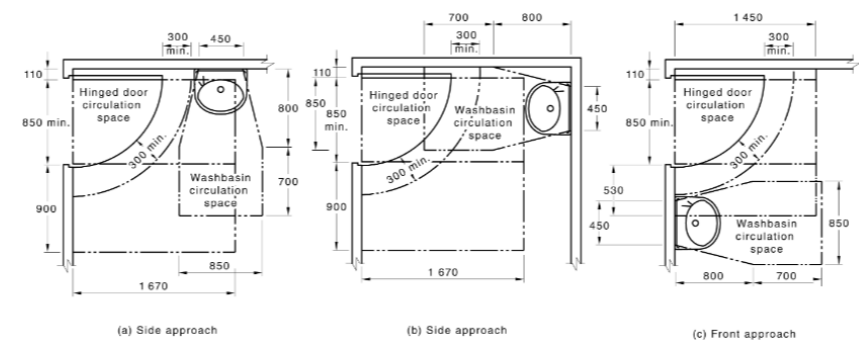
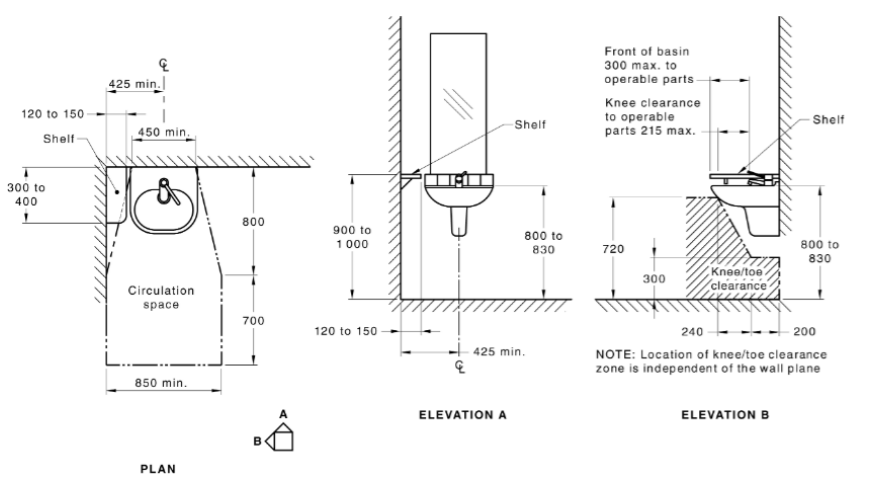
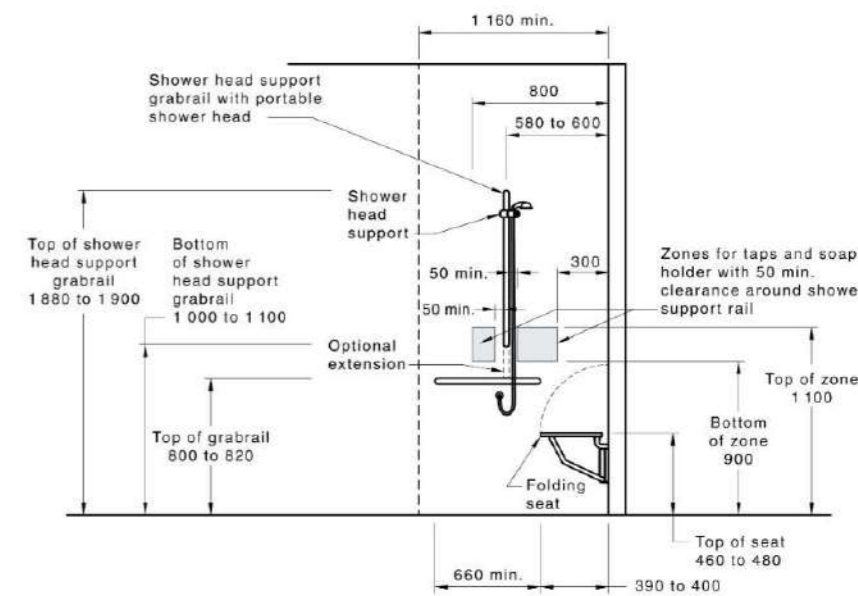
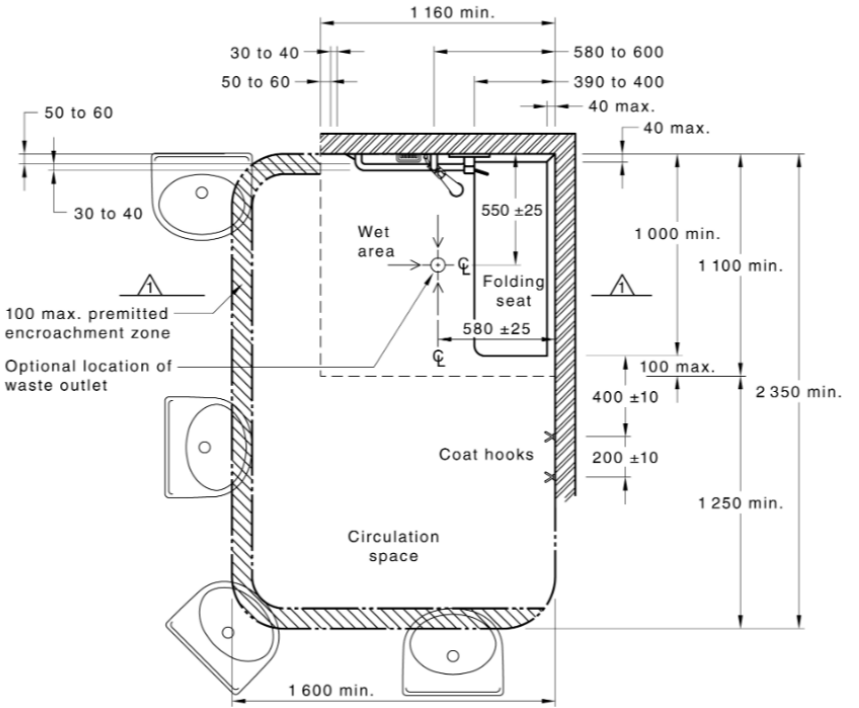
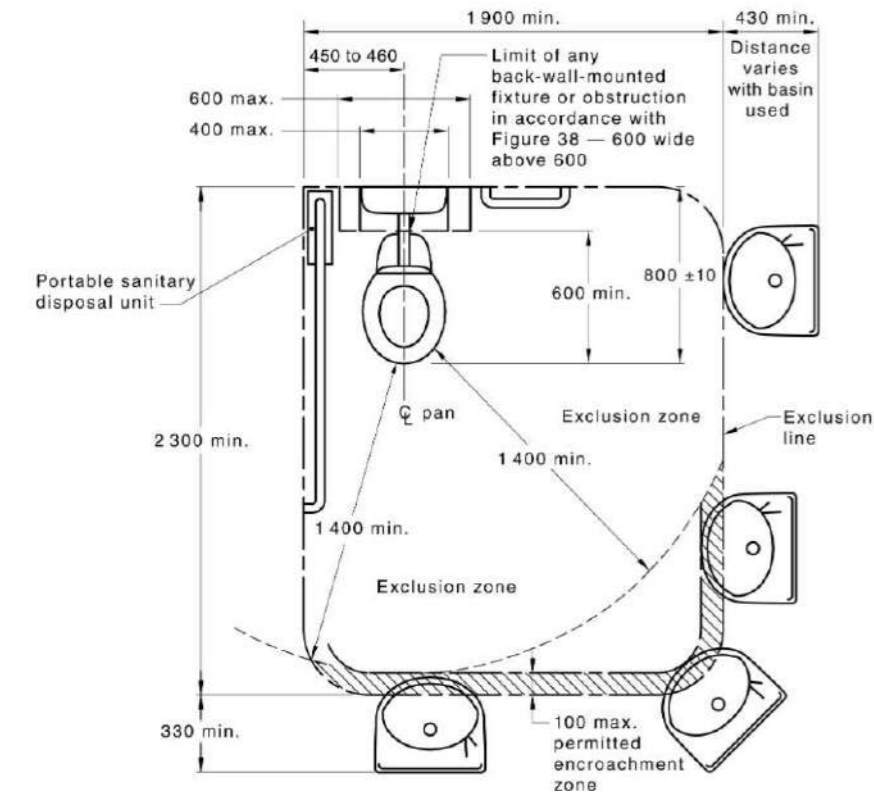
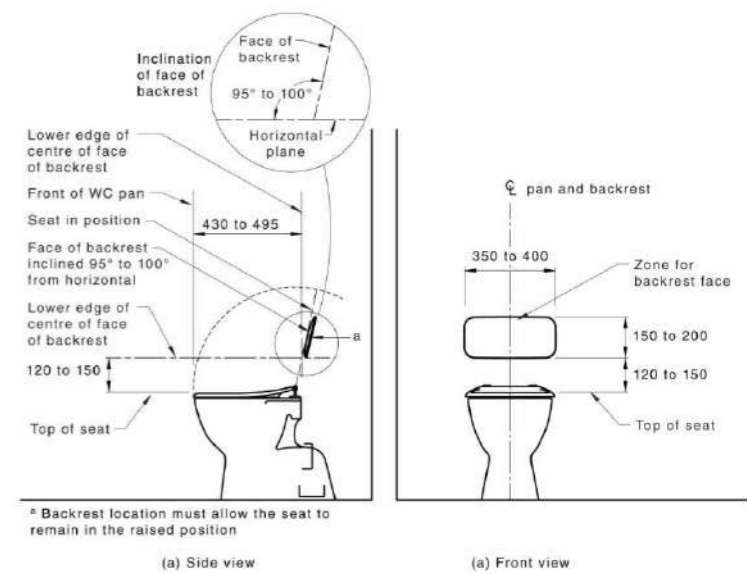
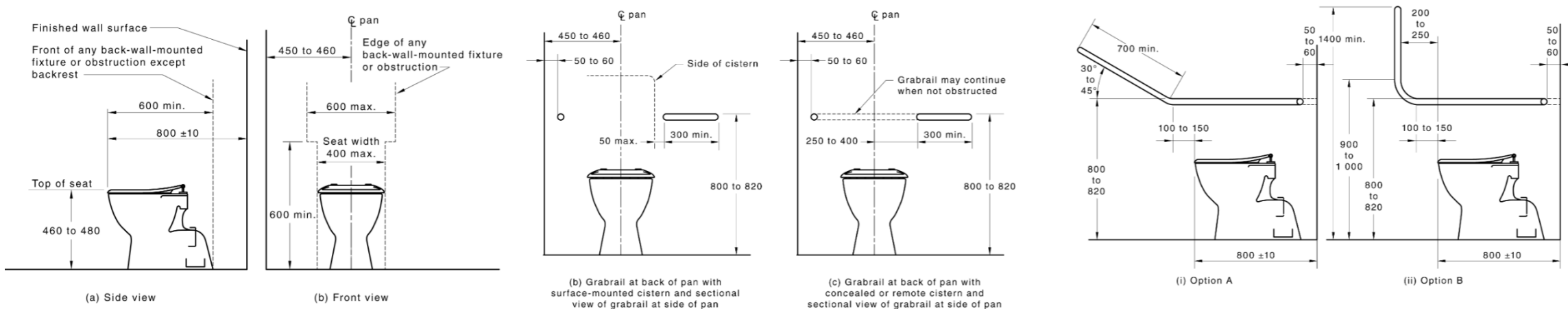

NOTE: COMPLY WITH AS1428.1:2021

DOOR SCHEDULE				
DOOR NO	LEAF DIMENSIONS	ORIENTATION	HANDLE	NOTES
D01	1,020x2,340	R	DOUBLE CYLINDER AUTOMATIC DEAD LATCH AND LEVER SET - SEPERATE PASSENGER SETWITH COLOUR CODED LOCK ALERT	SOLID CORE 40mm DOOR - PAINTED VIVID WHITE INTERNAL AND WESTERN MYALL EXTERNAL- STEEL JAMB - LOCKABLE FLYSCREEN DOOR - TO COMPLY WITH AS 1428.1
D02	2,020x2,060	R	SLIDING DOOR LOCK KEYED TO MASTER SYSTEM - TO COMPLY WITH AS 1428.1	ALUMINIUM FRAMED SLIDING DOOR - SURFMIST IN COLOUR - LOCKABLE FLYSCREEN DOOR - TO COMPLY WITH AS 1428.1
D03	2,020x2,060	R	SLIDING DOOR LOCK KEYED TO MASTER SYSTEM - TO COMPLY WITH AS 1428.1	ALUMINIUM FRAMED SLIDING DOOR - SURFMISTY IN COLOUR - LOCKABLE FLYSCREEN DOOR - TO COMPLY WITH AS 1428.1
D04	920x2,040	L	DOUBLE CYLINDER AUTOMATIC DEAD LATCH AND LEVER SET - SEPERATE PASSENGER SETWITH COLOUR CODED LOCK ALERT	SOLID CORE 40mm DOOR - PAINTED VIVID WHITE INTERNAL AND WESTERN MYALL EXTERNAL- STEEL JAMB - LOCKABLE FLYSCREEN DOOR
D05	920x2,040	L	DOUBLE CYLINDER AUTOMATIC DEAD LATCH AND LEVER SET - SEPERATE PASSENGER SETWITH COLOUR CODED LOCK ALERT	SOLID CORE 40mm DOOR - PAINTED VIVID WHITE INTERNAL AND WESTERN MYALL EXTERNAL- STEEL JAMB
D06	2,080x2,390		AUTOMATIC ROLLER	COLOURBOND - NIGHT SKY IN COLOUR
D07	2,080x2,390		AUTOMATIC ROLLER	COLOURBOND - NIGHT SKY IN COLOUR
D08	920x2,040	R	PRIVACY LEVER SET - FIRE RATED 60mm BACK SET - SATIN CHROME	SOLID CORE 35mm DOOR - PAINTED VIVID WHITE INTERNAL AND EXTERNAL- STEEL JAMB
D09	920x2,040	R	PRIVACY LEVER SET - FIRE RATED 60mm BACK SET - SATIN CHROME	SOLID CORE 35mm DOOR - PAINTED VIVID WHITE INTERNAL AND EXTERNAL- STEEL JAMB
D10	920x2,040	L	PASSENGER LEVER SET - FIRE RATED 60mm BACK SET - SATIN CHROME	SOLID CORE 35mm DOOR - PAINTED VIVID WHITE INTERNAL AND EXTERNAL- STEEL JAMB
D11	---		PASSENGER LEVER SET - FIRE RATED 60mm BACK SET - SATIN CHROME	SOLID CORE 35mm DOOR - PAINTED VIVID WHITE INTERNAL AND EXTERNAL- STEEL JAMB
D11	920x2,040	L		SOLID CORE 35mm DOOR - PAINTED VIVID WHITE INTERNAL AND EXTERNAL- STEEL JAMB
D12	---		PASSENGER LEVER SET - FIRE RATED 60mm BACK SET - SATIN CHROME	SOLID CORE 35mm DOOR - PAINTED VIVID WHITE INTERNAL AND EXTERNAL- STEEL JAMB
D12	1,020x2,040	R		SOLID CORE 35mm DOOR - PAINTED VIVID WHITE INTERNAL AND EXTERNAL- STEEL JAMB
D14	920x2,040	L	PASSENGER LEVER SET - FIRE RATED 60mm BACK SET - SATIN CHROME	SOLID CORE 35mm DOOR - PAINTED VIVID WHITE INTERNAL AND EXTERNAL- STEEL JAMB
D15	920x2,040	R	PASSENGER LEVER SET - FIRE RATED 60mm BACK SET - SATIN CHROME	SOLID CORE 35mm DOOR - PAINTED VIVID WHITE INTERNAL AND EXTERNAL- STEEL JAMB
D16	920x2,040	R		SOLID CORE 35mm DOOR - PAINTED VIVID WHITE INTERNAL AND EXTERNAL- STEEL JAMB
D16	920x2,040	R	PRIVACY LEVER SET - FIRE RATED 60mm BACK SET - SATIN CHROME	SOLID CORE 35mm DOOR - PAINTED VIVID WHITE INTERNAL AND EXTERNAL- STEEL JAMB

WINDOW SCHEDULE									
ID	HEIGHT	WIDTH	SILL HEIGHT	HEAD HEIGHT	WINDOW TYPE	AREA M2	REVEL SIZE	ORIENTATI ON	NOTES
W01	2,100	910	300	2,400	SLIDING	1.91	103	L	ALUMINIUM FRAME - NIGHT SKY IN COLOUR - CLEAR GLASS - MESH FLY SCREEN
W02	1,200	1,810	900	2,100	SLIDING	2.17	103	L	ALUMINIUM FRAME - NIGHT SKY IN COLOUR - CLEAR GLASS - MESH FLY SCREEN
W03	1,800	910	300	2,100	SLIDING	1.64	103	R	ALUMINIUM FRAME - NIGHT SKY IN COLOUR - CLEAR GLASS - MESH FLY SCREEN - EXTERNAL AWNING
W04	1,800	910	300	2,100	SLIDING	1.64	103	R	ALUMINIUM FRAME - NIGHT SKY IN COLOUR - CLEAR GLASS - MESH FLY SCREEN - EXTERNAL AWNING
W05	900	610	1,200	2,100	SLIDING	0.55	103	R	ALUMINIUM FRAME - NIGHT SKY IN COLOUR - TRANSLUCENT GLASS - MESH FLY SCREEN
W06	1,200	1,510	900	2,100	SLIDING	1.81	103	L	ALUMINIUM FRAME - NIGHT SKY IN COLOUR - CLEAR GLASS - MESH FLY SCREEN
W07	1,200	1,510	900	2,100	SLIDING	1.81	103	R	ALUMINIUM FRAME - NIGHT SKY IN COLOUR - CLEAR GLASS - MESH FLY SCREEN - EXTERNAL AWNING
W08	900	610	1,200	2,100	SLIDING	0.55	103	R	ALUMINIUM FRAME - NIGHT SKY IN COLOUR - TRANSLUCENT GLASS - MESH FLY SCREEN
W09	1,800	910	300	2,100	SLIDING	1.64	103	R	ALUMINIUM FRAME - NIGHT SKY IN COLOUR - CLEAR GLASS - MESH FLY SCREEN - EXTERNAL AWNING
W10	1,800	910	300	2,100	SLIDING	1.64	103	R	ALUMINIUM FRAME - NIGHT SKY IN COLOUR - CLEAR GLASS - MESH FLY SCREEN - EXTERNAL AWNING
W11	1,800	910	300	2,100	SLIDING	1.64	103	L	ALUMINIUM FRAME - NIGHT SKY IN COLOUR - CLEAR GLASS - MESH FLY SCREEN - EXTERNAL AWNING
W12	1,800	910	300	2,100	SLIDING	1.64	103	R	ALUMINIUM FRAME - NIGHT SKY IN COLOUR - CLEAR GLASS - MESH FLY SCREEN - EXTERNAL AWNING
W13	900	610	1,200	2,100	SLIDING	0.55	103	R	ALUMINIUM FRAME - NIGHT SKY IN COLOUR - TRANSLUCENT GLASS - MESH FLY SCREEN
W14	900	1,210	1,200	2,100	SLIDING	1.09	103	R	ALUMINIUM FRAME - NIGHT SKY IN COLOUR - CLEAR GLASS - MESH FLY SCREEN

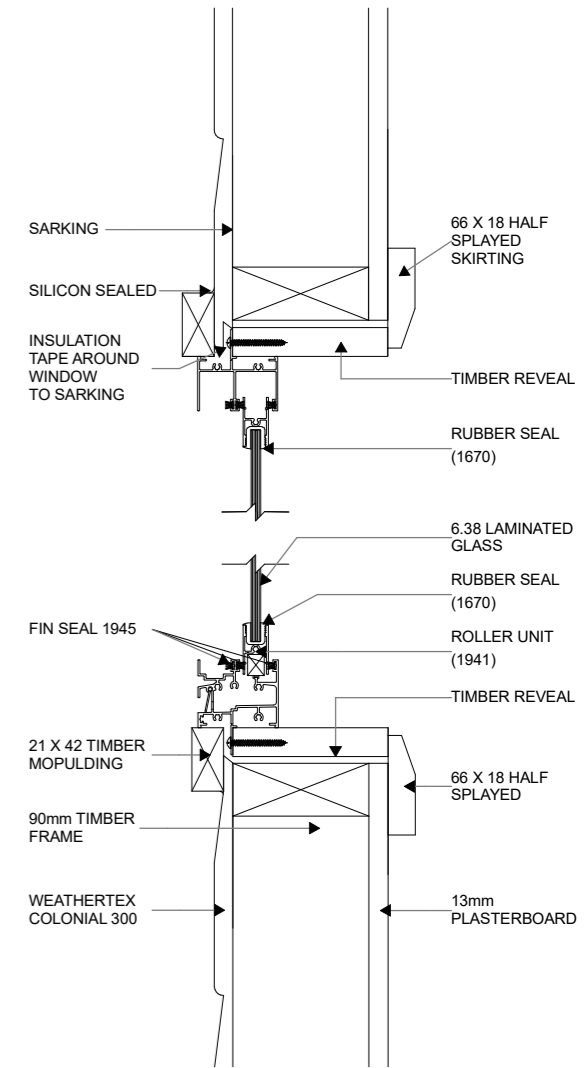

## WINDOW DETAIL

1:5