

What does this map show?
 This map shows how high the Flood Planning Level (FPL) is above the current ground level, within the Flood Planning Area FPA.

What is the Flood Planning Area?
 The Flood Planning Area is the area within which developments may be subject to flood related development controls. The flood planning area is calculated as the area lower than the Flood Planning Level.

What is the Flood Planning Level?
 The Flood Planning Level is a height used to set finished floor levels (FFL) for property development in flood prone areas. For this map it has been defined as the 1% AEP (100-year) flood level plus 0.5m freeboard.

How does this relate to Darling River flood levels?
 The 1% AEP (100-year) flood level at the Darling River flood gauge in Menindee (Gauge 425001) is 61.24m AHD (a gauge height of 11.28m), and the Flood Planning Level at the gauge is 61.74m AHD.

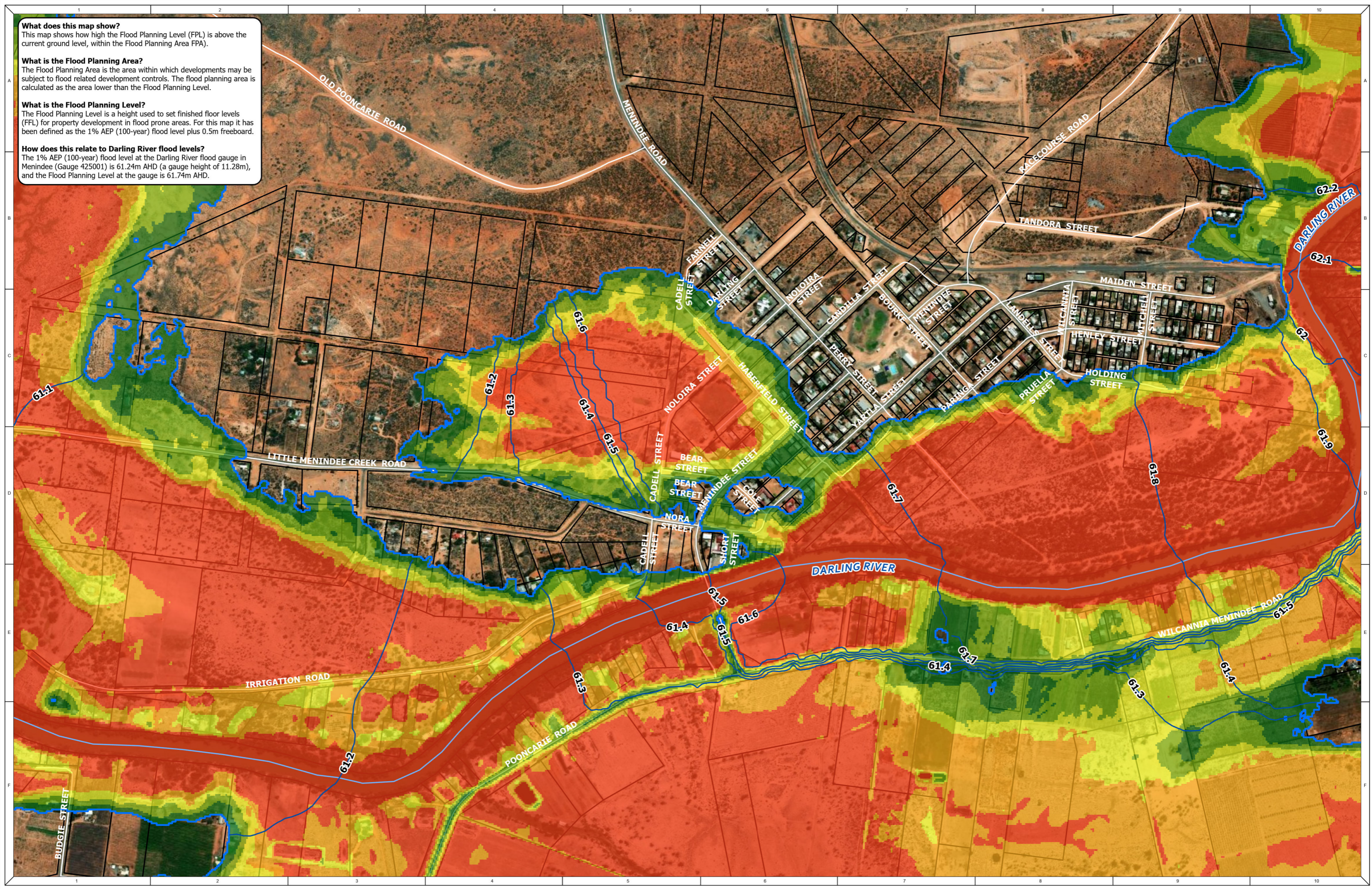

NOTE
 Water Technology Pty. Ltd. has prepared this document in accordance with the instruction of Central Darling Council for their specific use.
 Flood planning area and finished floor level heights produced by Water Technology based on Darling River Flood Mapping Study, Manly Hydraulics Laboratory (2023).
 Basemap: Mapbox

DISCLAIMER
 Central Darling Council and Water Technology Pty. Ltd. does not warrant that this document is definitive nor free from error and does not accept liability for any loss caused or arising from reliance upon information provided herein.

Flood Planning Level Contour (mAHd)	FPL - Height Above Ground Level	0 - 0.5m	1 - 1.5
Property Boundary		0.5 - 1	1.5 - 2
Flood Planning Area			> 2m

0 250 500 1,000 Meters 1:10,000 at A3

WATER TECHNOLOGY
 WATER, COASTAL & ENVIRONMENTAL CONSULTANTS

CENTRAL DARLING SHIRE COUNCIL

**Flood Planning Level
 Height Above Current Ground Level
 Menindee**

REFERENCE: M:\24010372_Central Darling FPA\Spatial\Workspaces\CentralDarling_FPA\CentralDarling_FPA.aprx
 DATE: 30/05/2024 SHEET: #f DRAWING NUMBER: